

Spelman MESSENGER

Danielle Deadwyler

melds her love for
history and art into a
mesmerizing portrayal
of Mamie Till-Mobley
in 'Till'

INSIDE:
Featuring Queens of
Their Domain

Closing the Computer &
Data Sciences Gap

Danielle Deadwyler, C'2004

EDITOR

Renita Mathis

COPY EDITOR

Vickie G. Hampton

GRAPHIC DESIGNER

Garon Hart

ALUMNAE DATA MANAGER

Danielle K. Moore

ALUMNAE DATA MANAGER INTERNS

Jayden James, C'2004

Madison Mobley, C'2026

EDITORIAL ADVISORY COMMITTEE

Jessie Brooks

Linda Patton, C'88

Lydia Sermons

Angela Farris Watkins, Ph.D., C'86

Angela Wood, C'90

WRITERS

Liz Andrews, Ph.D.

Larry Calhoun

Alex Dahne

Maynard Eaton

Connie Green Freightman

Vickie G. Hampton

Adrienne S. Harris

Tom Kertscher

Donna Williams Lewis, C'79

Alicia Sands Lurry

Renita Mathis

Kia Smith C'2004

Tiffany Thomas-Turner

Tara Woodin

PHOTOGRAPHERS

Dalvin Adams

Julieta Cervantes

Victoria Gamlen

Emilio Madrid

Joe Mapp

Underwood Photography

Julie Yarbrough, C'91

www.spelman.edu

All submissions should be sent to:

Spelman Messenger

Office of Alumnae Engagement

350 Spelman Lane, S.W., Box 304

Atlanta, GA 30314

OR

<http://www.spelmanlane.org/SpelmanMessengerSubmissions>

Submission Deadlines:

Fall Issue: Jan. 1 – May 31

Spring Issue: June 1 – Dec. 31

ALUMNAE NOTES

Alumnae Notes is dedicated to the following:

- Education
- Personal (birth of a child or marriage)
- Professional

Please include the date of the event in your submission.

TAKE NOTES

Take Notes is dedicated to the following alumnae achievements:

- Published
- Appearing in films, television or on stage
- Special awards, recognition and appointments

Please include the date of the event in your submission.

BOOK NOTES

Book Notes is dedicated to alumnae and faculty authors.

Please submit review copies.

IN MEMORIAM

We honor our Spelman sisters. If you receive notice of the death of a Spelman sister, please contact the Office of Alumnae Engagement at 404-270-5048 or Linda Patton, associate director of alumnae engagement, at lpatton@spelman.edu. *For verification purposes, please include a printed program, newspaper acknowledgment or electronic link with your submission.*

The *Spelman Messenger* is published twice a year by Spelman College, 350 Spelman Lane, S.W., Atlanta, Georgia 30314-4399, free of charge for alumnae, donors, trustees and friends of the College. Recipients wishing to change the address to which the *Spelman Messenger* is sent should notify the editor, giving both old and new addresses. Third-class postage paid at Atlanta, Georgia. Publication No. 510240

CREDO

Founded in 1885, the *Spelman Messenger* is the alumnae magazine of Spelman College and is committed to educating, serving and empowering Black women. The content of the Messenger is designed to share news and events about the College and alumnae, as well as discuss Spelman's leadership role in addressing a wide range of issues relevant to our community.

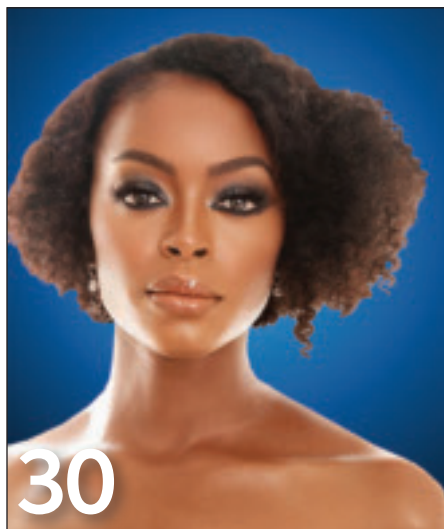

30

On the Cover

Danielle Deadwyler melds her love for history and art into a mesmerizing portrayal of Mamie Till-Mobley in "Till."

COVER PHOTO BY DALVIN ADAMS



6

LaTanya Richardson Jackson directs "The Piano Lesson" on Broadway



34

Tackling the diversity gap in computer and data sciences

contents

FEATURES

- 30** Danielle Deadwyler offers a mesmerizing performance as Mamie Till-Mobley in "Till."

BY MAYNARD EATON

- 34** Tackling the diversity gap in computer and data sciences

BY DONNA WILLIAMS LEWIS, C'79

SPECIAL FEATURE

- 11** Queens of Their Domain

LISA COOK, C'86
NATALIE DAVIS MCKINNEY, C'89
BLAKE GIFFORD, C'2009
THEODORA LEE, C'84
JAYNE MORGAN, C84
PAMELA SCOTT-JOHNSON, C'82
CHANEL TYLER, C'2010
KELLY VENEY DARNELL, C'91
JAMILA WRIGHT, C'2010

- 2** President's Message

Spelman Scenes

- 3** Commencement

- 4** SIS celebrates 20 years of
Black women elders

ARTS@Spelman

- 6** "The Piano Lesson" on Broadway

- 8** "Black American Portraits"

- 39** Donor Roll

- 63** Book Notes

- 66** Alumnae Notes

- 66** Take Notes

- 73** In Memoriam

- 38** Donor Spotlight

Joyce Thornton's giving journey to an endowed scholarship



What More Will Spelman Achieve?

Every day since I began my tenure as president, I have seen, heard, or experienced something that affirms my conviction that I am at the right place, at the right time, for the right reason.

During New Student Orientation, I watched with excitement as our first-year students entered Spelman's gates for the first time, filled with hopes and aspirations for the future and ready to take on the world. I empathized with the students' parents and guardians as they said bittersweet goodbyes to the beloved daughters they were leaving in our care.

As the semester progressed, I marveled at the enthusiasm of these incredibly impressive young women as they made their way across campus to their classes, labs, study groups and extracurricular activities. I felt tremendous gratitude for the dedicated faculty and staff I know are working to support our students academically and personally through their Spelman experience.

I am amazed at the myriad items that come across my desk needing attention, and I feel the rightness of being at Spelman. My introduction into this community has been heartwarming and exhilarating, and I am deeply honored to be at the helm of such an outstanding institution.

Coming to Spelman truly is making a choice to change the world.

My choice to help change the world was fostered at an early age. I grew up in a family who valued academic excellence not just for the sake of getting a good education, but also for using that education to make a difference in the world.

I came of age in a time of activism and rapid social change inspired by the civil rights movement, women's movement, and antiapartheid and antiwar protests. I saw the power of collective action



creating positive change and wanted to be part of something bigger than myself.

I chose to pursue medicine and public health because I believed they could equip me to make a practical difference in people's lives. For several decades at the Centers for Disease Control and Prevention, Bill & Melinda Gates Foundation, CARE and Chicago Community Trust, I tried to use my gifts to cultivate greater social justice and equity in our country and the world.

Now at Spelman, I am convinced my experience, skills, energy, and passion will contribute to furthering our mission as a global leader in the education of women of African descent.

Thanks to the efforts of the presidents who came before me, Spelman remains a thriving institution, consistently holding rank as the nation's No.1 HBCU and among the top liberal arts colleges. So, for me, our critical leadership questions are not what, but *what more?*

» *What more* can we do to ensure that a strong liberal arts education is the

foundation for shaping lifelong learners who are entrepreneurial, analytical, tech savvy and have an interdisciplinary mindset? This is whether they choose to study the arts, natural sciences and mathematics, humanities, social sciences or education.

» *What more* can we do to grow our financial resources to ensure that inability to pay is not the barrier to getting a Spelman education? Also, what more can we do to support students in their learning and living environments?

» *What more* can we do to make sure that the West End Atlanta community we live in prospers? This includes not displacing people who for years and generations have also called this neighborhood home?

» *What more* can we do to bring the world to Spelman and Spelman to the world, so our students are prepared to be true global citizens and embrace diversity in all its forms?

» *What more* can we do to raise our voices and help shape dialogue on the critical challenges of our time, 'in the room,' where those conversations happen?

I look forward to listening and learning and working with students, faculty, staff, alumnae, board members, parents and friends. Together, we will answer these questions, and more, as we join forces to strengthen Spelman for today and position her for tomorrow.

A handwritten signature in black ink that reads "Helene D. Gayle". The signature is fluid and cursive, with a large, stylized 'H' and 'G'.

Helene D. Gayle, M.D., M.P.H.
President, Spelman College

YOU HAVE A 'CHOICE TO CHANGE THE WORLD'

In May, **Stacey Abrams**, C'95, lawyer, author, and a 2022 Georgia gubernatorial candidate, delivered Spelman's commencement address to an audience of more than 8,000, including 494 graduating students. Abrams encouraged the future world-changers to 1) **Be bold** in ambitions because that is what is taught at Spelman; 2) **Learn lessons** not losses because losses are lessons; and 3) **Know what you believe** because you will fight for what you believe.

"You have a choice to change the world, so let's get it done," she finished.

To see the 2022 commencement exercises, visit: [youtube.com/spelmancollege](https://www.youtube.com/spelmancollege)



Pictured (l-r) Elizabeth Alexander, Ph.D., president of The Mellon Foundation, was Spelman's honorary degree recipient; Stacey Abrams; Mary Schmidt Campbell, Ph.D., Spelman's 10th president; and Hans Sharif, C'2000, artistic director of The Repertory Theatre of St. Louis, was Spelman's National Community Service Award Recipient.



HAVING THEIR SAY

SIS Celebrates 20 Years of Preserving Stories of Black Women Elders

BY CONNIE GREEN FREIGHTMAN

In 1999, Gloria Wade Gayles, Ph.D., had an epiphany.

While in New Orleans for a two-year stint as a visiting scholar at Dillard University, she noticed Black women elders singing and dancing. They were everywhere, performing at jazz festivals and funeral processions, holding court in nightclubs and churches, and strutting their stuff in Mardi Gras parades.

Awestruck by their performances, Gayles came to a realization.

“It was at Dillard where I became aware of elders in my history and my culture,” she said. “I awakened to the fact I hadn’t included them in my research.”

Upon her return to Spelman College, the English professor shifted her research focus from Black American literature to age studies and oral history methodology. In September 2002, she founded Spelman’s Independent Scholars Oral History Project, or SIS, to amplify stories of Black women elders and foster intergenerational bonds.

As SIS marks its 20th anniversary, Gayles said she couldn’t be prouder of what the young scholars have accomplished to open the lens of age and raise awareness of ageism as a social injustice.

The project has received local and national accolades for groundbreaking achievements. Two years after SIS’ founding, the Atlanta City Council issued a proclamation declaring Sept. 28, 2004, Spelman’s Independent Scholars Day. In 2009, Spelman scholars received first prize in student research at the HBCU Association of Gerontology annual meeting.

Moreover, SIS is the only oral history project in the nation that has published two student-edited anthologies of interviews with Black women elders and an online journal of student writings.

“Age is a lens we must open in the 21st century. People are living longer,” said Gayles, who also is the founding director of RESONANCE, a choral performance group at Spelman. “Because stories help define us as a people, our history and our culture, the young scholars have had their lenses opened, and they’ve come to appreciate that.”

Over the past two decades, more than 140 students from different academic disciplines have participated in the oral history project. They have collected stories of more than 150

Black women elders from all walks of life, including domestics, teachers, librarians, entrepreneurs, ministers and artists. Their collecting has taken them on research trips to Albany, Atlanta, Newton, Sapelo Island, and Savannah in Georgia; Talladega, Alabama; Memphis, Tennessee; New Orleans, West Africa, Jamaica and the Bahamas.

During the fall semester, students attend seminars and community lectures. They learn oral history interview techniques before connecting with a woman of wisdom who becomes their mentor. In the spring, they transcribe tapes, write, proofread, and finalize research reports and essays that explore issues of ageism, such as health disparities, employment discrimination, and the impact of incarceration.

The young scholars and elders meet for at least four, one-hour interviews, sharing stories and encouragement over cups of tea and sometimes homecooked meals.

From these gatherings, the project has recorded and preserved 315 DVDs and CDs, capturing 600 hours of intergenerational conversations conducted nationally and globally, and created 20 student-produced documentaries highlighting elders and students. SIS also has amassed a collection of memorabilia donated by women elders or their families.

After conversations with her SIS mentee, Zelma Allegra Payne, Ph.D., fulfilled a longtime dream to write a book about her aunt, a registered nurse who started a hospital for Black people in Montgomery, Alabama, during the Jim Crow era.

“Stories are powerful. They are cultural texts,” Gayles said. “The experience these students have in this project prepares them for a different kind of life than they would have had otherwise. And that is a life that is aware of challenge, aware of faith and aware of the tenacity of will that our grandmothers and mothers had.”

Anya Davis, C’2024, wasn’t quite sure what to expect when she became a young scholar in the fall of 2021. The first-class discussion on Black Lives Aged Matter was an eye-opener.

“I learned so much. Ageism was something I never thought about,” said Davis, a comparative women’s studies major from Atlanta.

The program inspired her to write about both of her grandmothers. Davis chose her paternal grandmother, Delorise Davis,



SIS young scholar Anya Davis, C'2024, with grandmother Delorise Davis before junior prom. Anya said her grandmother has always been her greatest mentor.



SIS young scholars listen to Callie Terrell, who was still working as a beautician in Memphis at 101 years old. Terrell, who died in 2021 at age 102, was believed to be the oldest licensed hair stylist in Tennessee.



Pioneering fashion designer Annie Jewell Moore, C'1943, was featured in the second SIS anthology of stories from Black women elders.



Pictured is Gloria Wade-Gayles, Ph.D., and scholars Lauren Clark, C'2010, and Brandice Brown, C'2016.



SIS scholar Naima Castaneda Isaac, C'2022, is pictured with Joyce Johnson, D.Mus. Dr. Johnson is professor emerita of music at Spelman College where she taught for more than 50 years. She has been the organist at Spelman since 1955.

who lives in Atlanta, as her interviewee and mentor for the project. She then wrote an essay about traveling to Chicago for her maternal grandmother's funeral in 2020 and finding peace after encountering an older woman at her grandmother's favorite hot dog eatery.

"At Spelman, we learn about Black women, but older women are not something we discuss. I would love to be the person who keeps this program alive," said Davis, who plans to attend law school. "Ageism is really a big issue that no one talks about. I would love to advocate for older people. The relationship I had with my grandmothers makes me want to advocate."

Regarding the next steps for SIS, Gayles has three goals. She would like to publish a third anthology; organize the SIS

archives; and create a film that chronicles SIS history, accomplishments, and celebrations of intergenerational bonding, such as learning, worshipping, walking, and dancing with elders.

Gayles loves to dance. In a fitting tribute to its beginnings, SIS kicked off its 20th-anniversary festivities in September 2022 with a Dancing With the Elders performance.

"They are not sitting in rocking chairs," she said. "There's a movement afoot to redefine what justice is across lines of race, class, gender, orientation and age."

CONNIE GREEN FREIGHTMAN is an Atlanta-based freelance writer and editor.

‘THE PIANO LESSON’

LaTanya Richardson Jackson Plays All the Right Keys as the First Woman to Direct August Wilson Work on Broadway

BY LARRY CALHOUN

LaTanya Richardson Jackson, C’71, first met renowned playwright August Wilson in 1987 when her husband, Samuel L. Jackson, performed as the original “Boy Willie” in “The Piano Lesson” at Yale Repertory Theatre.

As an artist focusing on acting at that time, Richardson Jackson never imagined being at the helm as director of a Wilson play. Certainly not on Broadway. And certainly not as the first woman to do so.

Set in 1936 Pittsburgh, “The Piano Lesson” tells the story of conflict between a brother and sister over a family heirloom piano carved with the images of their ancestors. The brother wants to sell it to buy farmland; the sister wants to keep it for its heritage.

In a phone interview with this writer, Richardson Jackson shared her thoughts about Wilson and the play:

What do you remember most about your first meeting with August Wilson?

RJ: I asked him when was he going to start writing stories about women like he writes about men. He jokingly said he will write about women when he can understand what they are saying.

What do you feel is the influence of Wilson’s body of work, not just in Black theater, but American theater?

RJ: August Wilson is an American playwright — not a Black American playwright. We don’t say Jewish playwright or Italian playwright. We say American playwright. Wilson is on par with Shakespeare, and Wilson’s text is so succinctly drawn that it is classical. He wrote about our people and believed that Black people deserved to have our stories told in literature because we were worthy and credible.



PHOTO BY EMILIO MADRID

LaTanya Richardson Jackson (with microphone), director of August Wilson’s “The Piano Lesson,” joins the cast during the opening night curtain call at the Ethel Barrymore Theatre Oct. 13 in New York City. She thanked theatergoers for their support, praised the growing diversity on Broadway, and encouraged more female voices to participate.



PHOTO BY EMILIO MADRID

LaTanya Richardson Jackson, C'71, and Samuel L. Jackson.



PHOTO BY JULIETA CERVANTES

Michael Potts plays Wining Boy.



PHOTO BY JULIETA CERVANTES

Danielle Brooks plays Berniece Charles.

What was August Wilson's message to the audience in the play?

RJ: August Wilson told an American story, the quest for the American Dream, which is a universal theme. I tried not to just revive the play to be the same as previous productions. I wanted to re-imagine it, this broken home that comes together in the end. I wanted to open up this metaphor and show how racism is constantly at our backs, impacting family relationships and life choices.

How did you receive the offer to be at the helm of this production?

RJ: Life is a gift. Denzel Washington brought the offer to me. His son, John David, and Sam were looking at the play, too, for roles. So, I said there you have it. We all signed on.

How did you feel about directing your husband?

RJ: Well, I have directed him on stage before. I live with Sam, so I direct him every day. (We have a laugh.) I didn't think it would be so difficult for him to take notes during rehearsals, and he warmed up to the idea.

Is there a difference to your approach in directing a Broadway production versus a regional play?

RJ: Resources. Resources make a difference. But as a director, I approach the regionals like I did Broadway. I still have to tell a story, regardless of the budget. The playwright gives you the story, but the director has to tell it.

As the first female to direct an August Wilson play on Broadway, can gender offer a different perspective on how a play is directed?

RJ: Gender always offers a different perspective. Since women historically have been treated differently, as second class, our point of view is different. Women think inside. And I'm excited for the growing diversity on Broadway and for more female voices. Besides, I'm a woman's woman. I learned that from Spelman. Spelman gives you the mirror to see yourself and all you can be.

The Tony Award-nominated actress ("A Raisin in the Sun") reflected more on her love for the College, specifically the Fine Arts Building, where she and Jackson learned their craft. The Jacksons recently made a \$5 million gift to renovate the campus theater and supporting spaces to be named the LaTanya Richardson Jackson and Samuel L. Jackson Performing Arts Center.

"The Piano Lesson," with its all-star cast, has received critical acclaim and rave reviews from theatergoers. It runs through Jan. 29, 2023, at the Ethel Barrymore Theatre in New York City.

For more information, visit pianolessonplay.com.

LARRY CALHOUN is a strategic communications and special projects consultant, a Morehouse Man and Spelman uncle.

SAVE THE DATE

Making Black Women Portrait Artists Center Stage Featuring ‘Black American Portraits’

BY LIZ ANDREWS, PH.D.

Following its debut at Los Angeles County Museum of Art in 2021, the group exhibition, *Black American Portraits*, travels to Atlanta’s Spelman College Museum of Fine Art. Co-curated by Liz Andrews, executive director, Spelman College Museum of Fine Art, and Christine Y. Kim, Britton Family Curator-at-Large, (both formerly of LACMA), the exhibition reframes portraiture to center

Black American subjects, sitters and spaces. This time placing Black women portrait artists center stage.

From the 1800s to present day, the exhibition will feature 120 works to chronicle the ways Black Americans have used portraiture to envision themselves in their own eyes. New to the exhibition at Spelman College Museum of Fine Art will be four acquisitions: a new painting by

Calida Rawles, C’98, alongside two works by Augusta Savage and a photograph by Sheila Pree Bright.

“Black American Portraits” will run from Feb. 8 through June 30, 2023, at the Spelman College Museum of Fine Art.

LIZ ANDREWS, PH.D., is executive director of the Spelman College Museum of Fine Art.



Renee Cox, *The Signing*, 2017, digital chromogenic print, 36 1/2x99 1/4x3 in., Los Angeles County Museum of Art, gift of Amar Singh, ©Renee Cox, digital image courtesy of the artist



David C. Driskell, *Jazz Singer (Lady of Leisure, Fox)*, 1974, oil and collage on canvas, 52×44 in., jointly acquired by the Los Angeles County Museum of Art, with funds provided by the Ford Foundation in honor of David Driskell and Christine Y. Kim on the occasion of Black American Portraits; and the Lucas Museum of Narrative Art, Museum Purchase, Los Angeles, ©Estate of David C. Driskell, courtesy DC Moore Gallery, New York



Amy Sherald, *An Ocean Away*, 2020, oil on canvas, 130 × 108 × 2 1/2 in., Los Angeles County Museum of Art, promised gift of Robert Iger and Willow Bay, © Amy Sherald, courtesy of the artist and Hauser & Wirth, photo: Joseph Hyde

“BLACK AMERICAN
PORTRAITS” WILL RUN
FROM FEB. 8 THROUGH
JUNE 30, 2023, AT THE
SPELMAN COLLEGE
MUSEUM OF FINE ART.



Bisa Butler, *Forever*, 2020, cotton, silk, wool, and velvet quilted and appliquéd, 86×42 in., Los Angeles County Museum of Art, gift of D’Rita and Robbie Robinson, ©Bisa Butler, photo ©Museum Associates/LACMA

QUEENS OF THEIR DOMAIN

Navigating workplace and corporate landscapes can involve complex moves. Like in the game of chess, in the game of career juggernauts, the queen is the most powerful, steering through difficulties with the ease and grace of a true power broker.

On the following pages, read about widely published, law-practicing, social-influencing, disruptive alumnae leaders who make calculated gambits, taking advantage of their positioning in government, law, winemaking, medicine, education, activism and social imprints to make a difference in the world. Their power source – Spelman College – is identical when they speak from whence it came. Confident, disciplined, progressive and unabashedly driven, they are the queens of their domain.
– RBM





Lisa Cook Becomes First Black Woman on Federal Reserve Board

BY TARA WOODIN

Lisa D. Cook, C’86, has had many historical achievements that date back to her time at Spelman.

She was Spelman’s first Marshall Scholar. She is the fourth Black economist to serve on the American Economic Association Board. And, she was recently named as one of “19 Black Economists to Celebrate” by *Fortune* magazine.

Now she has another historical achievement to add to her already impressive roster. She has recently been confirmed as the first Black woman on the Federal Reserve Board.

“I am humbled and honored to have been nominated by President Biden to be a member of the Board of Governors of the Federal Reserve System,” Cook said at her confirmation. “The sense of discipline, hope, and mission instilled in me by my family has taken me from Spelman College to Oxford, the Hoover Institution, and Harvard, but I have never forgotten where I came from and the dedicated teachers who supported me.”

Her journey began with her time at Spelman where she graduated *magna cum laude* with a bachelor’s degree in philosophy. This was just one of the first steps in the long process to becoming Federal Reserve Governor.

“My time at Spelman College was transformative,” said Cook. “I am indebted to the entire community — professors, administrators, fellow students and alumnae — for the generosity, guidance and support I received to expand and sharpen my curiosity at every juncture.”

Cook eventually earned a Ph.D. in economics from the University of California, Berkeley, and continued her post-doctoral studies with fellowships from Harvard and Stanford. Her drive for knowledge throughout each of her scholastic adventures drew recognition from her Spelman sisters.

“Even as a young undergraduate student, I instinctively knew that Lisa was destined for a remarkable future,” said former Spelman classmate, Sharon D. Toomer, C’86. “I most recall her curious spirit, sharp-minded focus and discipline, with a maturity beyond her years. Among our peers, she stood out that way.”

Her path to the Federal Reserve Board continued from her early career through her nomination. She served as a senior

economist in the Obama administration’s Council of Economic Advisers from 2011 to 2012. In 2020, she became a volunteer member of the Biden presidential transition agency review team to support Federal Reserve transition efforts.

In 2021, she was elected for a three-year term on the Federal Reserve Bank of Chicago’s board of directors. She was then pushed forward into her current position as Federal Reserve governor first by a nomination from President Biden.

Cook received her nomination after a party-line 50-50 Senate vote with a final tie-breaking vote from Vice President Kamala

Harris to elect her to serve on the board for the remainder of the 14-year term of the seat previously held by Janet Yellen.

The focus of much of her education, research and work has been to uplift and support economic growth.

“I am also grateful for the opportunity to have spent some of my academic career in public service,” said Cook. “The ideal of working toward something greater than oneself was taught, encouraged and demonstrated from the moment I walked through Spelman’s gates.”

TARA WOODIN is an Atlanta-based freelance writer and a graduate student at Agnes Scott College.

“MY TIME AT
SPELMAN
COLLEGE WAS
TRANSFORMATIVE.
I AM INDEBTED
TO THE ENTIRE
COMMUNITY.”

— LISA D. COOK, C’86



Lisa Cook, C86, is the first Black woman on the Federal Reserve Board.



The Board of Governors of the Federal Reserve System



Chair Jerome H. Powell swears in Lisa D. Cook May 23, 2022 as a member of the Board of Governors of the Federal Reserve System.



Blake Gifford Brings Luxury Experiences to Everyone

BY KIA SMITH, C'2004

Flawless. Stylish. Stunning. Those are the three words that come to mind as you engage with the digital content of Blake Gifford, C'2009. The Chicago-based attorney and content creator, who specializes in fashion, beauty and lifestyle content, inspires us all to take up space through her glamorous, yet grounded, content.

"I want to bring luxury experiences to everyone because I feel like everyone deserves it," said Gifford.

She draws inspiration from her experience growing up in the foster-care system.

"I remember being a little girl and my towels were always threadbare and bleach-stained and mismatched," recalled Gifford. "And in the moment, it feels like a small thing but over time, it sends you this message about what you deserve."

Gifford launched a personal blog in 2009 as she was graduating from Spelman College.

"It was really just therapy," she recalled. "I was just talking about my life and trying to figure out what I was going to do next."

Gifford delayed attending law school and was working for Americorps, but soon the lifelong learner and avid student felt the urge to return to school. She enrolled at New York University, where she received a master's in social work before earning a law degree from Tulane University in 2015.

While in law school, Gifford began shifting her digital presence from a personal blog to a digital lifestyle brand in order to develop a portfolio that would help her enter the field of intellectual property law.

"I thought that I would be my own portfolio," she said. "I would show [other influencers] that I was capable of building a brand and that I understood trademarks. But I didn't end up having to go that route."

During law school, Gifford's blog, which developed a significant following bolstered by fashion placements in *Essence.com* and *hellobeautiful.com*, became the digital lifestyle brand of her dreams.

Now the content creator, who has worked with Nike, Armani Beauty and Grand Marnier, she is working to make luxury accessible to us all.

In October 2022, Gifford released a fashion collection through Amazon's The Drop, which produces influencer-designed, limited-edition fashion collections inspired by international street style and the influencer's personal style.

Gifford's platform explores her passions for fashion, travel, home decor, social issues and her adorable dog, Bash. She also is working to pivot from influencing to developing and selling products.

"I would love more than anything to just be in the home space," said Gifford. "I want to be a household brand. I want paint, wallpaper, sheets, towels, home decor, all of the things!"

"I want to help people create homes that feel like a respite from the stresses

of life. I just want people to come home, put on a nice robe, light some candles, and crawl into their bed and just feel good about themselves and relax for the day."

To learn more about Gifford, visit signedblake.com.

KIA SMITH, C'2004, is an Atlanta-based communications strategist and cultural enthusiast. She enjoys 90s music, strong coffee, and quiet beach days. Find her @Kiaspeaksalso.com

**"I WANT TO
BRING LUXURY
EXPERIENCES TO
EVERYONE
BECAUSE
I FEEL LIKE
EVERYONE
DESERVES IT."**

— BLAKE GIFFORD, C'2009



Blake Gifford, C'2009, is an attorney and content creator, who specializes in fashion, beauty and lifestyle content, inspires us all to take up space through her glamorous, yet grounded, content.



Theodora Lee Is Queen of the Vineyards

BY KIA SMITH, C'2004

Located in California's prestigious Yorkville Highlands of the Anderson Valley, sits Theopolis Vineyards, a small-lot vineyard and handcrafted winery established in 2003 by Theodora Lee, C'84.

Lee, nicknamed Theo-Patra, Queen of the Vineyards, has managed to develop award-winning wines while maintaining a full-time career as a senior partner and trial lawyer at San Francisco-based Littler Mendelson, the world's largest labor and employment law firm.

Despite the multitasker's success in the wine business, Lee did not plan to become a vintner. She entered Spelman College with aspirations of working in electoral politics. But, after a number of internships in the Texas Legislature, the Georgia Legislature, and Sen. Sam Nunn's Capitol Hill office, Lee determined that politics was not for her and instead began to pursue a legal career. After graduating from the University of Texas Law School in 1987, she joined Littler Mendelson.

"I've been practicing law for 35 years, and I still love it. I find it very rewarding," said Lee.

Content with her law career, grape farming was not a part of Lee's plan until she began spending time with her law school mentors.

"When I came to practice law in San Francisco, one of my colleagues, Barbara Oddone, and her husband, Pier, invited me to their vineyard in Dry Creek Valley. Pier let me drive his tractor in that vineyard, and that's what sold me. I thought, yes, I can be a farmer," recalled Lee. "It reminded me of my Texas upbringing, and it meant I could have a second home. I decided I wanted to be a grape farmer back in the 80s, but

it took me until 2001 to be able to afford farmland."

Lee's only goal was to sell grapes to award-winning wineries, which she did until 2012. That year, a storm forced her to harvest grapes before they reached the agreed upon brix or sugar level. The buyer rejected the purchase of her early batch. Lee was left with 10 tons of grapes and no buyer. She decided to have the grapes crushed herself, saved for two years to buy the bottles and caps, and bottled the vintage of 2012 in 2014.

"That wine won gold at *Sunset Magazine*," Lee exclaimed. "So, I've been bottling commercially since 2014. The first year, I bottled 300 cases, and now I'm bottling 2,500 cases."

Theopolis Vineyards is best known for its Best in Class, Double Gold, 95 Points 2013 Estate Grown Petite Sirah and its Double Gold 2014 Estate Grown Rosé of Petite Sirah.

The bold and energetic Lee often multitasks by hosting wine tastings in the evening during work trips.

"My primary marketing is reaching out to friends when I travel and by posting events," said Lee. "I go

into corporate headquarters with two suitcases of clothes for depositions and seminars during the days and two suitcases of wine for evenings of tastings and dinners."

To learn more, visit theopolisvineyards.com.

KIA SMITH, C'2004, is an Atlanta-based communications strategist and cultural enthusiast. She enjoys 90s music, strong coffee, and quiet beach days. Kiaspeaksalso.com

**"I DECIDED I WANTED
TO BE A GRAPE
FARMER BACK IN THE
80S, BUT IT TOOK
ME UNTIL 2001 TO
BE ABLE TO AFFORD
FARMLAND."**

— THEODORA LEE, C'84



Theodora Lee, C'84, entered Spelman College with aspirations of working in electoral politics.



Jayne Morgan's Communications Are a Formula for Success

BY ALICIA SANDS LURRY

At the onset of the COVID-19 pandemic in 2020, Dr. Jayne Morgan, C'84, immediately moved to save lives. She vividly recalled the Piedmont Healthcare Corp. experiencing PPE shortages and the hospital scrambling to treat an unprecedented surge of patients. She and her colleagues raced to find medical therapeutics while feverishly working to keep their patients and staff safe from a deadly virus the global medical community had never experienced.

An innovation leader, entrepreneur, on-air medical expert and CNN medical contributor, Morgan, a cardiologist by training, now leads the COVID Task Force at Piedmont Healthcare in Atlanta, the largest healthcare system in Georgia. She also is a member of the Health Equity and COVID Task Force for the state of Georgia and supports the Department of Health in its series of "Ask the Experts."

In her role as a COVID vaccine expert, Morgan analyzes the science and data from Piedmont and national sources, and drives efforts at addressing vaccine hesitancy via education to staff, stakeholders, media, and the external community.

Redeployed from her role as director of Innovation for Piedmont Healthcare, Morgan seized the opportunity to combine her medical expertise and strong communication and teaching skills to effectively lead Piedmont through uncharted territory.

"There really wasn't much direction or scope given to the role because everybody was busy and working hard, and we needed competent people in place who could move things forward," said Morgan.

"I decided that effective communication was going to be key. I could clearly see what was happening on social media," Morgan continued. "People were getting all kinds of crazy information. Vaccines were under development, and part of what I needed to do with the COVID Task Force was to simplify everything for everyone."

"I wanted to untangle COVID and explain it in terms that people could understand, but not just with social media. I went out into the community and met with Girl Scout groups, large companies like Microsoft and Google, and small groups in church basements. There was nothing off limits. We opened up vaccine



Jayne Morgan, C'84, supported a medical and biotech invention that received a \$23 million outside investment.

clinics to provide education. That's how communication began in the middle of the COVID crisis."

Since the pandemic, she has worked tirelessly to educate, empower and inform audiences with her distinct brand of clear, effective communication with easy-to-understand content.

In 2021, she created the "Stairwell Chronicles," a series featuring quick, 60-second videos that explain current knowledge about healthcare and science. The series grew a cult-like following because of its conversational, understandable manner.

"It wasn't shoving anything down people's throats; it was me understanding what the community's needs were and doing it as Dr. Jayne Morgan independent of my role at Piedmont," she said. "This is why I sit on the stairs. It's my house. I'm wearing my clothes and not a white coat. I'm not affiliated with anything. I am talking to you like a sister, an aunt, your hairdresser, a neighbor, a mother, just a regular person with all these credentials who talks with you. But the point is, you see me like you would

see a trusted friend to provide that information."

Also, each month, she goes live for 30 minutes, taking a deeper dive into other relevant topics ranging from Monkeypox and menopause to clinical trials and cardiovascular disease.

Prior to her video series and leadership role with Piedmont's COVID Task Force, Morgan's journey led to a path of limitless opportunities. For starters, she created the Piedmont Accelerator, securing the first-ever licensing of a medical device developed entirely internally. This allowed Piedmont to receive its first-ever royalties. She also supported a second medical and biotech invention receiving a \$23 million outside

investment. Prior to that, she led the health system's cardiovascular research program.

"Interestingly, my path started to change later in my career," noted Morgan. "I knew exactly what I wanted to do when I was younger. But when I got older, I started exploring other things. I became a cardiologist just as I had planned, but then I started getting interested in research, working in labs, and not seeing patients at all.

"As a doctor, I never knew you could do something like that," she continued. "I got involved in clinical trials and only saw patients within research. I began to lead study sites at large, major hospital systems like Piedmont. Then, I began my journey into biotechnology and venture capitalism and start-up companies in the biotech sector. So none of those paths were known to me. At the time, I only thought doctors treated patients. I didn't understand there were other opportunities available."

As her professional career continues to grow and evolve, Morgan is especially thankful to Spelman for nurturing and supporting her confidence and her will to achieve and succeed.

Her mother, Gwendolyn Middlebrooks, Ph.D., C'61, is a tenured faculty member and administrator in the education department at Spelman. Morgan went on to earn her medical degree from Michigan State University.

In addition to being a dedicated physician, mother and wife, she is especially proud of her service to others.

"Ultimately, I would like to be known as a humanitarian — someone with empathy and understanding for the human state and human life," she said. "My goal is to always serve humanity."

You can follow Morgan on Instagram and YouTube at: [drjaynemorgan](#); her website is [www.stairwellchronicles.com](#).

ALICIA SANDS LURRY is an Atlanta-based equity communications and public relations coordinator.

**"I BECAME A
CARDIOLOGIST
JUST AS I HAD
PLANNED, BUT THEN
I STARTED GETTING
INTERESTED
IN RESEARCH,
WORKING IN LABS,
AND NOT SEEING
PATIENTS AT ALL."**

— DR. JAYNE MORGAN, C'84



Pamela Scott-Johnson Empowers the Educational Enterprise

BY ADRIENNE S. HARRIS

Pamela Scott-Johnson, Ph.D., C'82, provost and senior vice president for academic affairs and professor of psychology at Monmouth University in West Long Branch, New Jersey, believes her role as a higher education administrator is to empower the educational enterprise to work for everyone.

"I want to be a part of making that change happen," said Scott-Johnson, who is a champion of student-centered curricula and faculty-oriented research and pedagogy. "I want to not just be in the room where it happens, but to be part of the voice that moves higher education forward."

Scott-Johnson developed her deep regard for the value of education growing up in Newberry, South Carolina. Her mother was one of the community's first Black women to teach high-school mathematics, chemistry and physics. Her aunt taught mathematics at the local middle school.

After a trip to Atlanta to attend a Christmas carol concert by Morehouse and Spelman colleges, Scott-Johnson was so convinced to attend Spelman that it was the only college to which she applied. She planned to major in political science, but after taking an introduction to psychology course, discovered a new passion.

"I realized I was more interested in psychology and human behavior. I also started to be more interested in physiology, which is how I got into neuroscience," said Scott-Johnson, who after graduating magna cum laude with a bachelor's degree in psychology went on to earn a master's and doctoral degrees in psychology and neuroscience from Princeton University.

Scott-Johnson credits Spelman with providing her an outstanding liberal arts education that included opportunities to hold student leadership positions, participate in a summer internship at the National Institutes of Health, engage with a

mentor through the Corporate Women's Roundtable, and study with outstanding Spelman faculty.

"I had the privilege of being around a powerhouse of Spelman women who were pillars in their field," she said. "I really had excellent training."

Scott-Johnson began her career by spending nine years as a senior research scientist for Kraft General Foods, where she managed academic research and was an expert on taste and smell.

Just as she was thinking about leaving the corporate world, Scott-Johnson received two job offers: one to join the faculty at the University of Massachusetts; the other to join the faculty at Spelman. She chose Spelman where, as assistant professor of physiology, she focused much of her work on ensuring access and equity for Black women in the sciences.

"Spelman had become part of Project Kaleidoscope [a program dedicated to empowering STEM faculty as a way to graduate more students in STEM fields], and I started to look at how we could strengthen courses in the department," she said. "We

redesigned a lot of the Spelman curriculum around science knowledge."

After a decade at Spelman, Scott-Johnson accepted an appointment at Morgan State University, where she served as interim dean of the College of Liberal Arts, professor and chair of the department of psychology, and founding director of the psychometrics graduate program. After Morgan, she joined California State University, Los Angeles, where she was dean of the College of Natural and Social Sciences.

When Scott-Johnson was approached about going to Monmouth, she wondered why she was being led to serve at

**"I HAD THE PRIVILEGE
OF BEING AROUND
A POWERHOUSE OF
SPELMAN WOMEN
WHO WERE PILLARS
IN THEIR FIELD.
I REALLY HAD
EXCELLENT TRAINING."**

—PAMELA SCOTT-JOHNSON, C'82



Scott-Johnson, C'82, began her career by spending nine years as a senior research scientist for Kraft General Foods, where she managed academic research and was an expert on taste and smell.

a private, historically White institution – especially given her work at HBCUs and a racially and ethnically diverse public institution. A deciding factor in accepting the position was her conviction that a commitment to educational access and equity for minorities is not at odds with a commitment to developing all students as leaders.

“When I hear people not articulate leadership for White students, I believe *those* students are being underserved,” she said. “Their perceived privilege doesn’t mean they necessarily have the heart to do the things they aren’t already poised to do. If we don’t build their leadership capacity, they go into the world without the multicultural context and the willingness to grasp and see another person’s point of view.”

Scott-Johnson’s focus on developing leaders extends beyond college and university campuses. She has published widely in professional journals and held numerous leadership positions in organizations such as the American Psychological Association, American Association of Colleges and Universities, and Higher Education Resource Services.

While mentoring coaches in Project Kaleidoscope, Scott-Johnson met Pamela Leggett-Robinson, Ph.D., founder and

executive director of PLR Consulting, a customized-services firm providing program development, grant writing, project management and dissemination. The two women became fast friends and collaborators on two book chapters, including disruptive leadership.

“Pamela Scott-Johnson is truly the epitome of what a disruptive leader should be,” said Leggett-Robinson. “People think disruption is bad, but disruption just means something different from the cultural norms. She is a fan of higher education, but [also] of higher education moving in a direction that serves all people.”

To that end, Scott-Johnson enlists disruption in her higher education platform to serve all people, tearing down the status quo and making inclusivity the norm.

“My approach has always been all hands on deck,” she said. “When you look at our country, we have created *some* hands on deck, which is why the world is teetering. I am committed to a world and a country where people’s education matters for how we all work together on the problems that need to be solved.”

ADRIENNE S. HARRIS is an Atlanta-based strategy and communications consultant.



Chanel Tyler Creates Diverse and Inclusive Avenues of Progress for YouTube

BY ALICIA SANDS LURRY

An accomplished and dynamic leader in the technology and beauty industries, Chanel Tyler, C'2010, is perfectly positioned to share advice with other young Black women looking to follow in her footsteps.

Dream big.

Don't allow anyone or anything to limit you.

And be open to new possibilities.

Tyler knows what she speaks. As the global lead for Partnerships and Strategy at YouTube, she has employed each of these gems of wisdom in a convoluted path that started in banking and has ended with her becoming a powerful influencer and digital creator who manages \$136 million in revenue for top endemic beauty, fashion and lifestyle creators.

She also oversees a team of strategic partner managers who focuses on building, managing, and developing the businesses of top and rising talent. Beauty influencers like Jackie Aina, for example, represent the top 10% of creators on YouTube's Diverse Creator Communities and whose businesses Tyler is responsible for growing and scaling.

As one of the few Black women in this space, Tyler remains steadfast and committed to creating diverse, inclusive, and equitable environments via social media within the beauty and technology sector.

"I've been really proactive about ensuring and encouraging inclusivity and diversity within the teams I'm on and within the businesses I sit in," said Tyler, a native of Chicago who previously led new business strategies among multicultural audiences as director of Local and Cultural Relevancy for North America at The Estée Lauder Cos.

"YouTube is a hyper-inclusive place where you find belonging and community. My goal is for the platform to reclaim its stake in beauty and return to its roots as a truly inclusive leader in the industry for this particular content category," she emphasized. "I also want YouTube to be the leader in how we help create more equitable opportunities for creators and influencers."

As Tyler described it, her journey to the tech and beauty industry is "nothing short of incredible." An economics major at Spelman, she decided to pursue banking. Following graduation, she began a career with J.P.Morgan as an analyst, a role that left her unfulfilled and yearning for a more creative outlet.

As she focused on switching careers, she soon began pursuing a master's in business administration at Columbia Business School.

"I remember writing my graduate school essays and I was like, 'I want

to be the CMO of a luxury fashion house like Louis Vuitton or Chanel,' and that was the career trajectory I was setting off on," said Tyler. "Ultimately and funny enough, it led me to the luxury beauty industry instead. I had a few different internships while I was in business school and I interned at Saks Fifth Avenue, Oscar de la Renta — so I did get the experience I was hoping to get."

"I'VE BEEN REALLY PROACTIVE ABOUT ENSURING AND ENCOURAGING INCLUSIVITY AND DIVERSITY WITHIN THE TEAMS I'M ON AND WITHIN THE BUSINESSES I SIT IN."

— CHANEL TYLER, C'2010

As serendipity would have it, in 2019, Tyler launched into the beauty industry and started her post-MBA career at Estée Lauder. There, she gained consumer marketing, digital, and product marketing experience. That allowed her to develop expertise in various beauty categories, including influencer content, messaging and commerce.

From there, she landed in 2020 at YouTube, which was seeking someone to run its beauty vertical.

“I switched jobs and I landed in tech,” said Tyler.

She developed, hosted and executive produced YouTube’s first ever virtual beauty event, Beauty Festival, which celebrated top

creators, public figures, and brand founders who are members of YouTube’s beauty community.

“It’s been a really incredible journey to go from banking to now being on the tech side of beauty in a social media role. I never imagined that I’d end up at YouTube. That wasn’t the career path I imagined taking,” she said.

Tyler is grateful to Spelman for providing her with a firm foundation of success.

“Not only did Spelman afford me a lot of opportunities to understand my value and worth, but it also engrained a lot of confidence in me because I was able to navigate some very complex corporate environments,” said Tyler. “I went into these places confident and poised to stand up for myself. I had the educational background to really understand how to progress, get promoted, advocate for myself, and find mentors and sponsors.

“I also had community,” she continued. “Having that duality and balance in my life helped me go from level to level not only in my career, but also in my personal life.”

A wife and mother of a toddler, Tyler remains focused on her family and career alongside growing her Instagram platform and connecting with like-minded people. Her Instagram account (@buymechanel) boasts more than 25,000 followers.

“I always say I’m lucky to be pretty fulfilled in my corporate job, but I love that I have creative outlets on social media to really drive what I’m passionate about,” said Tyler.

“I’m really passionate about connecting with other women of color and talking about the best products — whether it be beauty or fashion — that are helping Black women find confidence and feel beautiful and perfect in the skin they’re in, and help them be fly and fabulous while living their best lives. I’m grateful to toggle and be successful in both of those avenues. I’d like to see more of us take up space that way.”

Follow Tyler on Instagram @buymechanel.

ALICIA SANDS LURRY is an Atlanta-based equity communications and public relations coordinator.

A portrait of Chanel Tyler, a Black woman with long, dark, wavy hair, wearing a light-colored blazer. She is looking directly at the camera with a slight smile.

Before her current position, Chanel Tyler, C’2010, led new business strategies among multicultural audiences as director of Local and Cultural Relevancy for North America at The Estée Lauder Cos.

Kelly Veney Darnell Faces the Challenge of Finding Common Ground

BY TOM KERTSCHER

In today's polarized political environment, Kelly Veney Darnell, C'91, needs to draw on all of her experiences — as a lawyer and as a leader in a nonprofit, a school system and in banking — to be effective in what seems like an increasingly elusive goal: finding common ground.

She is chief operating officer of the Bipartisan Policy Center, a Washington think tank that works to combine “the best ideas from both parties to promote health, security, and opportunity for all Americans.”

“Policy has always been the one focus that I’ve enjoyed the most; it brings all of my different experiences to the forefront,” Veney Darnell said. “I think I’m more effective in policy now that I’ve had so much experience in running nonprofits and working in the corporate sector and practicing law. So, I bring a different lens to it. Being at a bipartisan organization, it certainly has its unique challenges.”

She doesn’t gloss over the magnitude of the challenge.

“It’s not easy. It’s very hard, and I would be Pollyanna-ish if I said that it was always effective. It’s not,” she said.

“It’s a mindset, because there are times I do not even want to speak to people who don’t represent my views, but I have to stand firm with the mission.”

Veney Darnell, who joined the Bipartisan Policy Center in April 2020, said her time at Spelman, where she majored in economics, launched her into a public policy master’s program fellowship at the University of Maryland. She also earned a law degree from American University. She is a former executive at the United Way of the National Capital Area, the D.C. office of the State Superintendent of Education and Bank of America. She also worked as an aide to former Atlanta Mayor Bill Campbell and to the late U.S. Rep. John Lewis, both Democrats.

The process Veney Darnell uses to find compromise on legislation is to create task forces on particular issues composed of experts, as well as members of Congress from both political parties. The task forces create reports and recommendations.

“The compromise happens in those task forces. We then take those recommendations and go to Capitol Hill and lobby,” she said, noting the Bipartisan Policy Center has a lobbying arm.

Savoring success in legislative accomplishments, even when it’s incremental, is crucial.

“When we look at some of the legislation that we’ve passed, it gives you hope,” Veney Darnell said. “You have to look for hope in any way you can, because there’s no question that there are people in our country who would like to destroy our democracy. And I think if you don’t say that out loud, that would be foolish. But we work with who we can, and there are people we just can’t work with, and who are not interested in working with us. You build the coalitions where you can.”

Success also requires checking one’s own policy preferences in favor of reaching a consensus.

“I recognize that if we want to get policy done, and we want to advance legislation that would be beneficial, first, to people of color, to families, to higher education institutions, then we are going to have to continue to compromise with people we may not want to speak to, and that’s the only way you get lasting legislation,” Veney Darnell said.

The successes she cites include a bipartisan infrastructure law, signed into law in November 2021, and a bipartisan gun law, signed in June 2022. The first spends on transportation systems, water systems and more; the second expands background checks, among other measures, intended to improve safety.

“IT’S LIKE ANY OTHER LOBBYING: IT’S ABOUT COMPROMISE AND IT’S ABOUT SAYING, ‘OK, WE COULDN’T GET THIS PASSED THIS TIME, BUT WE WILL WAIT,’ BECAUSE YOU HAVE TO PLAY THE LONG GAME.”

— KELLY VENEY DARNELL, C’91



Kelly Veney Darnell, C'91, draws on her experiences as a lawyer and leader in a nonprofit, a school system and in banking to be effective in striking policy deals.



Veney Darnell said some legislation, such as the gun law, didn't go as far as some people wanted, but progress is important.

"Would you rather have something rather than nothing is always the question," she said.

"We spend a lot of time getting to know lawmakers," Veney Darnell said. "It's like any other lobbying: it's about compromise and it's about saying, 'OK, we couldn't get this passed this time, but we will wait,' because you have to play the long game. You cannot be shortsighted in getting these things done. While it might not happen in this Congress, it might happen in two congresses. We are always looking at that."

TOM KERTSCHER was a 35-year newspaper reporter, finishing that career at the Milwaukee Journal Sentinel. Now a national freelance writer, he is a contributing writer for PolitiFact, a sports reporter for the Associated Press, and a contributor to other publications. His reporting on Steven Avery was featured in "Making a Murderer." Kertscher is the author of sports books on Brett Favre and Al McGuire. Follow him on Twitter at @KertscherNews and on LinkedIn.



Natalie Davis McKinney Advocates to Change a Community

BY TIFFANY THOMAS-TURNER

Natalie Davis McKinney, C'89, credits her Spelman education with igniting the fearless confidence she relies on as an advocate for education, social justice and community change.

Spelman opened paths she had never imagined: studying in England and France her junior year; graduating U.C. Berkeley with a juris doctorate while earning a master's in public policy from Princeton University; building the first Juvenile Justice Law Clinic at the University of North Carolina at Chapel Hill; and helping shepherd one of the largest mergers in the history of public education as policy director for both Shelby County Schools and Memphis City Schools.

"Spelman taught me to show up in the world the way I have," said the political science major. "Spelman prepared me with the confidence to know I was speaking up for the right thing, for the right reason. It taught me, 'You can do this and more.'"

Today, McKinney is speaking up for Black families and their children in Memphis communities who have been historically blocked from economic and social opportunity. She is the founding executive director of Whole Child Strategies, a nonprofit, launched in 2017, that mobilizes community-led efforts to identify and address the root causes of systemic barriers that hinder children from arriving at school every day ready to learn.

"Sixty percent of the reasons children don't succeed in school are outside the classroom," McKinney said. "If a family doesn't have enough money to purchase uniforms, it keeps their children out of class and blocks their chance for an education."

With a focus on implementing resident-led solutions, WCS partners with local nonprofits to solve the city's most-pressing issues like unemployment, food insecurity and crime. A recent partnership with Memphis Medical District Collaborative led to a training series to help parents land good-paying jobs. Another initiative with Memphis Area Transit Authority provides free transportation to farmers' markets and grocery stores, providing a lifeline to people living in the city's food deserts.

McKinney says the nonprofit's accomplishments are due in part to critical support from another Spelman sister, Karla Owens Davis, C'88, hired in 2019 as McKinney's second-in-command.

Davis' career includes 17 years at the U.S. EPA, serving as director of Memphis HOPE, being appointed by Tennessee Gov. Bill Haslam as commissioner of the Tennessee Department of Labor and Workforce Development, and serving as a program officer at the Assisi Foundation. Ready for a new opportunity, Davis joined WCS as head of organizational operations.

Although their time at Spelman overlapped, the two had never met. When they finally crossed paths, there was an immediate meeting of the minds. Both saw intelligent, strong women honed by the Spelman legacy.

"I don't have to get to know you if I know you went to Spelman," McKinney commented.

TIFFANY THOMAS-TURNER is a freelance writer and nonprofit storyteller with a background in politics, social justice and education issues.

**"SPELMAN
PREPARED ME WITH
THE CONFIDENCE
TO KNOW I WAS
SPEAKING UP FOR
THE RIGHT THING,
FOR THE RIGHT
REASON."**

— NATALIE DAVIS MCKINNEY, C'89



Karla Owens Davis, C'88, (left) and Natalie Davis McKinney, C'89 (right)



Jamila Wright's Tea Shops Thrive With Support From Spelman Sisters

BY TARA WOODIN

Growing up in Atlanta, Jamila Wright, C'2010, never imagined herself becoming a business owner. An introduction to local Black entrepreneurs at Spelman College paved the road to negotiate her own path. Wright used the skills she learned at Spelman and the community created through her Spelman sisters to open her thriving tea franchise, Brooklyn Tea.

"My time at Spelman was this constant reimagining and understanding of what it meant to be a Black person and to be a Black woman in society," she said. "There was just so much access in a world that I hadn't quite been exposed to."

After graduating from Spelman, Wright spent seven years as an educator in the Bedford-Stuyvesant neighborhood in Brooklyn. She changed paths after dating her husband, Alfonso "Ali" Wright.

"When we met, we started dating around tea," she said. "He would make beautiful cups and pots of tea for me. It was just a beautiful way to commune, get to know each other and have something that grounded conversations that were healthy for us, too."

The couple became keenly aware of how eating and drinking different things affect the body. They wanted to use their knowledge to benefit the Black community. They thought about diabetes, high blood pressure and other things that can be remedied through diet, especially through beverages and reducing sugar intake. From there, Ali became a tea sommelier.

Like many successful businesses, Brooklyn Tea started as a small home operation. The couple bagged teas and cut labels in the living room of their Brooklyn apartment.

In December 2018, they opened their first storefront in Bedford-Stuyvesant in Brooklyn. Wright chose that neighborhood because it is where she first began teaching: she wanted

to somehow connect her old world with her new one. Also, she said Bed-Stuy had a very dynamic way of sincerely uplifting Black owners.

Although she loved Brooklyn, Wright felt a calling back to Atlanta to be near her family. She franchised Brooklyn Tea and officially opened a second location in Castleberry Hill in February 2022 and opened a third location in Brooklyn in June. Wright said her time at Spelman and the relationships she

made have been pivotal in every step of their success.

"I just started to round up Spelman sisters with different skill sets," she said. "One of the sisters became our trademark lawyer and worked with us on that two-year journey to get the Brooklyn Tea name established for us."

"Spelman sisters who were business owners and in corporate America gave us access to business advisers. Sisters who worked at Facebook gave us free ads. At the start of COVID, for two months Spelman sisters footed the bill with our company. There have been so many moments where we thought we didn't have enough and then we turned out to have more than we needed

because of Spelman sisters. Just by their shared commitment to sisterhood, even beyond the gate, helped us to not only survive in a pandemic, but to really thrive," she said.

"Starting this business showed me the beast that Spelman really is. I can't quite put into words how intense the support is just to make sure we're OK, just on the foundation of us being Spelman sisters."

TARA WOODIN is an Atlanta-based freelance writer and a graduate student at Agnes Scott College.

**"MY TIME AT
SPELMAN WAS
THIS CONSTANT
REIMAGINING AND
UNDERSTANDING
OF WHAT IT MEANT
TO BE A BLACK
PERSON AND TO BE
A BLACK WOMAN IN
SOCIETY."**

— JAMILA WRIGHT, C'2010



Jamila Wright, C'2010, spent seven years as an educator in the Bedford-Stuyvesant neighborhood in Brooklyn before opening a tea shop with husband, Alfonso "Ali" Wright.



Jamila Wright, C'2010, and her husband, Alfonso "Ali" Wright's, love for tea led them to open Brooklyn Tea.

Danielle Deadwyler offers a mesmerizing performance as Mamie Till-Mobley in ‘Till’

BY MAYNARD EATON

Converging a mother’s fight for justice and an alumna’s love for art and history in this civil rights drama

She is the quintessential Spelman academic and Atlanta activist who has now emerged as an accomplished actor. Meet Danielle Deadwyler, C’2004, who gives a riveting performance in her latest film as unsung heroine, Mamie Till-Mobley. Mamie is the heartbeat of Chinonye Chukwu’s “Till,” about the mother of Emmett Till, the 14-year-old whose gruesome murder in Mississippi in 1955 by White supremacists was pivotal to the start of the civil rights movement.

Deadwyler, who has already received a Gotham Independent Film Award for Outstanding Lead Performance, explained about accepting the role: “I got a personal history; I have a personal legacy with civil rights, and I have the naive gall to say yes.”

Jelani Cobb, the dean of Columbia University’s Graduate School of Journalism, taught Deadwyler African American studies at Spelman and marvels:

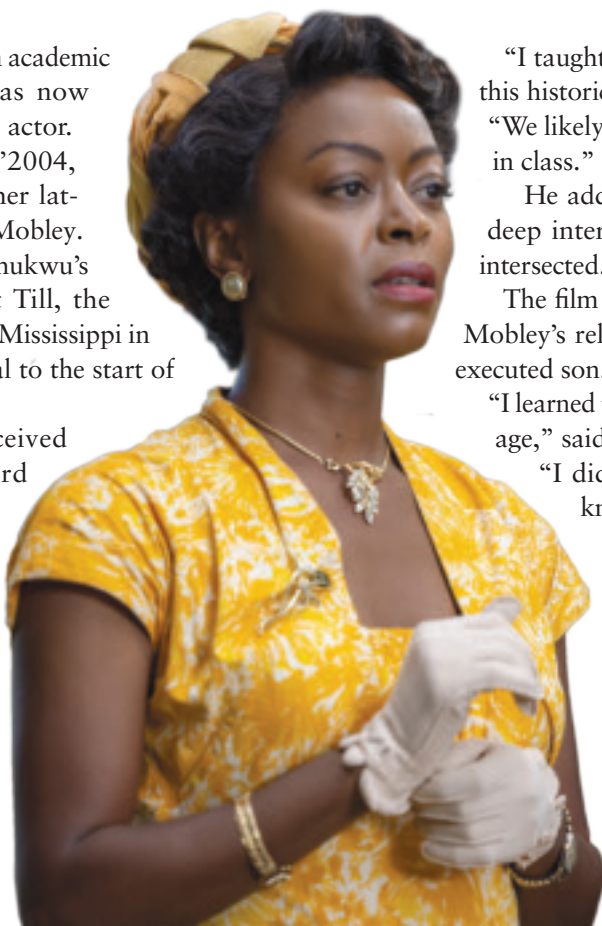

“I taught this student and now they’re in this historical cinematic piece,” he tweeted. “We likely covered the Emmett Till murder in class.”

He adds: “It’s amazing to see how her deep interest and her acting career have intersected.”

The film chronicles the true story of Till-Mobley’s relentless pursuit of justice for her executed son. It is a troubling portrayal.

“I learned to step into a certain kind of courage,” said Deadwyler during an interview.

“I didn’t want to do it because you know that it’s a painful thing. It’s going to do something to you. It truly hurts. It hurts emotionally, mentally, physically, spiritually, and yet you find different elements of who you are. [That’s] what Mamie found.”

Deadwyler is an Atlanta native who was active in the civil



Danielle Deadwyler as Mamie Till-Mobley in "Till".

"GOING TO SPELMAN ISN'T GOING TO A COLLEGE, IT'S GOING FAMILY."

— Danielle Deadwyler

rights movement at an early age. She worked with the SCLC Youth Development Program, volunteered with National SCLC, and attended Cascade United Methodist Church where the Rev. Dr. Joseph Lowery was pastor and president of the Southern Christian Leadership Conference.

"I'm deep in the game in Atlanta," she said. "I'm just deeply rooted in the city and every mirroring of me is Atlanta."

Former SCLC national board member and first national director for Youth and Students Affairs, Brenda Davenport, was Deadwyler's mentor.

"It is exciting to see her on the big screen and know something was said or presented to her while an SCLC youth that was embedded deep in her spirit. God

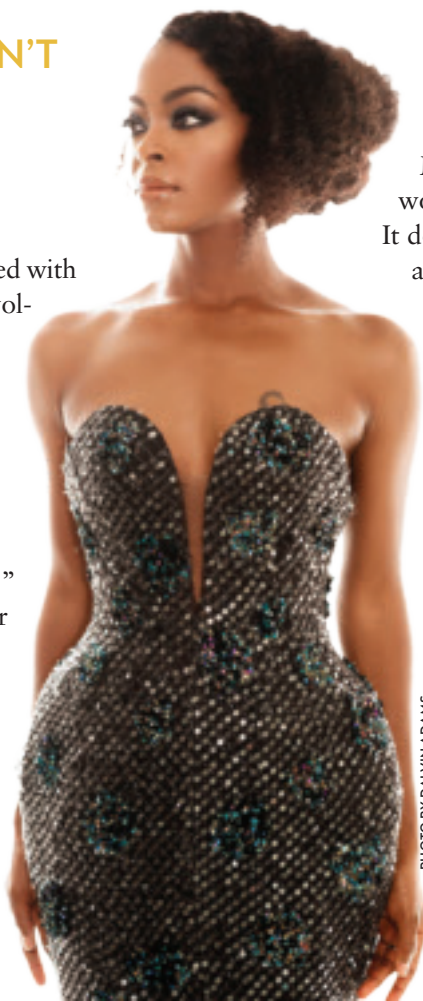

blessed her with the role of Mother Mamie Till, a shero in our civil rights struggle for justice," said Davenport. "I am grateful to have known Mrs. Mamie Till, and I feel without a doubt she would be proud of our Danielle's performance. It does not yet appear all that is in store for such a beautiful, powerful and talented spirit."

Whoever she is and whatever she has become today is because of Spelman, Deadwyler opined. She was a history major who wanted to blend arts and education.

"I was an academic, so I was preparing myself to do that. But you know art had other plans," she laughed. "Spelman had art pulsating continuously amid me being hyper-educated in a richer, deeper sense of what it meant to be Black in America, and to be Black in the diaspora. My closest friends still to this day are my Spelman sisters."

That's why Deadwyler says her Spelman experience was a "deeply special" one, an uplifting and nurturing one.

"There was a tradition and an opportunity for experimentalism and uniqueness in that

PHOTO BY DALVIN ADAMS



(L to R) Director Chinonye Chukwu and actor Danielle Deadwyler on the set of "Till."



(L to R) Danielle Deadwyler as Mamie Till-Mobley and Whoopi Goldberg as Alma Carthan.

experience that you just can't get anywhere else," she explained. "I just knew I wanted to be with women who were like me and who were trying to figure it out through a similar experience as myself, so going to Spelman isn't going to a college or university, it's going family."

Deadwyler credits Spelman professors such as Drs. Marjorie Ganz, Beverly Guy Sheftall and Kathleen Phillips-Lewis for her success and for "sharpening my mind."

"She has been steadily reaching higher and higher heights, setting new goals for herself and surpassing each one of them," said Phillips-Lewis, Ph.D., division chair for the Humanities. "Whatever Danielle has tackled, she gives it 200-plus percent. Her work ethic is mind-boggling, and she strives for perfection, settling for no less than the best. Her work shows deep preparation, intense study and research. Danielle does not only portray the character, she becomes the character. This is only the beginning for her."



Danielle Deadwyler (left) as Mamie Till-Mobley and Jalyn Hall (right) as Emmett Till.



Sean Patrick Thomas (left) as Gene Mobley and Danielle Deadwyler (left) as Mamie Till-Mobley.

"Danielle was a wonderful young scholar activist whom I enjoyed having as a student," added Margery A. Ganz, Ph.D., professor emerita of history, "This role has enabled her to fuse her interests in American history and acting with spectacular results."

Beverly Guy-Sheftall is a Black feminist scholar, writer, editor and the Anna Julia Cooper Professor of Women's Studies and English at Spelman. She calls Deadwyler a true Spelman woman.

"Danielle has made a choice to change the world and to chart a pathway ahead for young Black women who have wrestled



Danielle Deadwyler is also known for her role as Cuffee in “The Harder They Fall,” which earned her a NAACP’s Image Award, a Women Film Critics Circle Award, and a Tribute Award.

the rickety roads of life, have had few opportunities, or were urged to stay in their place. These women can now walk in her doorstep, and like Danielle, rise up and grab a firm hold on courage of their convictions [and] a dogged determination to succeed,” said Guy-Sheftall.

“I am always delighted when my former students embrace feminist values and carry with them the lessons of our women’s studies classes — that women’s lives matter even if they are forgotten or minimized throughout history,” she continued. “Danielle understood at a deep level that we should never forget the long legacy of resistance that Black women, in particular, have demonstrated, even in the most-challenging circumstances. Her brilliant portrayal of Emmett Till’s mother brings back precious memories of Danielle, and I look forward to her extraordinary film career in the coming decades.”

From Deadwyler’s degree in history from Spelman to her master’s from Columbia University; from local theater to one-woman shows; from playing Quita Maxwell, Quincy’s fierce, fearless and passionate sister in “The Haves and the Have Nots,” to her *portrayal of tough-as-nails*

Cuffee in “The Harder They Fall” — this lead role as Mamie Till in “Till” her former professors agree, brings together her love for history, storytelling and teaching.

Like Mamie Till-Mobley did as she stepped into the role as a courageous advocate for her son, Deadwyler is bravely entering a role that is putting her under a “scary” bright light.

“After tragedy struck, [Mamie] had to go through that [scary light] in order to become an extraordinary person. She realized, and, in her words: ‘She didn’t want to be a nobody anymore,’ and I think that is where I am. I think it’s a scary thing to step into the world in a big light like this. And I guess I’m not living in the dark anymore,” explained Deadwyler, who has 35 acting credits and three producer credits.

“I don’t get to quietly go into the night, right?” she continued. “Like there are some roles where you can take the role and just keep going about life. I don’t get to do that anymore because so many people know this, and so many people are going to be made aware and the possibilities are endless.

MAYNARD EATON is an eight-time Emmy Award-winning TV reporter who is managing editor of the SCLC National Magazine and executive editor of “The Maynard Report” and “Newsmakers Live/ Journal.” He is also president of The Eaton Media Group and a journalism professor at Hampton University.

PHOTO BY MIKE COPPOLA

TACKLING THE DIVERSITY GAP IN COMPUTER & DATA SCIENCES

BY DONNA WILLIAMS LEWIS, C'79



Computer scientists continue to be in high demand, with the number of jobs in that field expected to grow much faster than the average for all occupations during this decade.

Jobs for computer and information research scientists are projected to grow by 21% from 2021 to 2031, according to the U.S. Bureau of Labor Statistics.

However, Blacks remain highly underrepresented in the field, studies show. Zippia, a career and jobs website, put the number of Black computer scientists as low as 1% of all computer science professionals in 2019.

Spelman alumnae continue to take aim at that scenario by pumping more diversity into the field.

Among them, **Talitha Washington** is working to bring data science to all HBCUs through the new National Data Science Alliance. **Pia Wilson-Body** is delivering STEM education worldwide in her role as president of the Intel Foundation. **Karina Liles**, one of the original SpelBots, is still working with robots and teaching computing in the classroom and on the road.

Meanwhile, within Spelman's ever-evolving Computer and Information Sciences Department, one thing hasn't changed. Andrea Lawrence is in her 37th year of teaching students in what is currently one of the College's more popular majors. In fall 2021, Computer and Information Sciences ranked sixth among majors declared by first-time, first-year students. Here's a look at some of the alumnae working to change the face of the job world awaiting them.

TALITHA WASHINGTON

Talitha Washington, Ph.D., C'96, made headlines this year as the lead and principal investigator of the National Science Foundation's \$10 million award to establish NDSA.

This alliance seeks to engage more than 1,000 HBCU faculty with industry representatives and other academic institutions to expand data science across all HBCUs.

NDSA's mission is to broaden participation and advance social justice in data science, says Washington, who is the director of the Atlanta University Center Data Science Initiative and a math professor at Clark Atlanta University.

Currently, Blacks account for just 3% of data and analytics professionals, according to a 2021 review of diversity within the industry by Harnham, a data and analytics recruitment firm. NDSA's goal is to increase the number of Blacks earning data science credentials to at least 20,000 by 2027.



Talitha Washington, C'96, is working to bring data science to all HBCUs through the new National Data Science Alliance.

"We need these diverse perspectives to ensure that racial biases don't enter into these data technologies and algorithms," Washington says, citing the use of data collection in everything from home loan risk to healthcare decisions, facial recognition software and predictive policing. "Having these diverse perspectives can actually make data technologies better for everyone."

Washington was teaching math at Howard University when some of her students approached her with a request that stands to change lives across the country.

"They were like, 'Dr. Washington, I need you to do some data science because I need to get a job. This is coming down, and you are all we've got, so let's do it,'" Washington recalls.

Supervising independent study led to Washington teaching data science classes and, ultimately, to her leading a data science program to improve undergraduate education at the National Science Foundation.

In August 2020, she was called back home to Atlanta as the inaugural director of the AUC Data Science Initiative, which prepares students to meet the growing demand for data scientists and data analytics experts.

“I ATTRIBUTE MUCH OF MY DRIVE TO MAKE POSITIVE CHANGE IN THE WORLD TO A QUOTE THAT RESONATES WITH ME, ‘TO WHOM MUCH IS GIVEN, MUCH IS REQUIRED.’” —PIA WILSON-BODY, C’87

In addition to becoming a math professor at CAU, she is also now on the affiliate faculty at Spelman and Morehouse colleges, and the Morehouse School of Medicine. In 2021, she became the first Black president of the Association for Women in Mathematics.

Washington credits Spelman with preparing her for the positions she has attained and the many hats she wears.

“That Spelman infusion of a ‘can-do’ attitude, to give back to the community, and the choice to change the world fuel my passion for bringing data science opportunities to the wider HBCU community,” she says. “I am fortunate to have that instilled in me at Spelman.”

PIA WILSON-BODY

As president of the Intel Foundation, Pia Wilson-Body, C’87, oversees an internationally active foundation focused on supporting philanthropic efforts, disaster relief and STEM education in underserved communities.

“When you look at the statistics and the reality about representation gaps, it can be overwhelming. And the reality is, change won’t happen overnight,” Wilson-Body says. “There are three key mindsets to how I approach developing a more diverse industry of technology innovators: persistence, preparation and possibility thinking.”

In 2022, the Intel Foundation partnered with other foundations and companies in a movement known as the Million Girls Moonshot. MGM has already reached 160,000 girls through high-quality STEM programs in its effort to inspire 1 million girls throughout the country to dream big and pursue engineering and computer careers.

“As I often say, a ZIP code doesn’t determine brilliance, but sometimes it determines access. Through programs like MGM and She Will Connect, the Intel Foundation is investing in long-term partnerships to excite, empower and engage

middle-school girls in STEM learning,” Wilson-Body says.

Before joining the foundation in 2018, the 17-year Intel veteran held a variety of diversity positions within the multinational technology corporation. As part of Intel’s 2015 Diversity in Technology initiative, she developed an integrated public education, media and awareness strategy that led to several awards for Intel.

In 2014, Wilson-Body was named *Working Mother* magazine’s “Working Mother of the Year.” The Portland, Oregon, resident currently serves on numerous boards, including vice-chair of the YWCA USA Board of Directors.

She says she is especially proud of Intel’s partnership with the Reboot Representation Tech Coalition, in which Intel joined other organizations in making a gift to Spelman’s computer science challenge initiative to create a pre-freshman summer bridge program.

“I attribute much of my drive to make positive change in the world to a quote that resonates with me, ‘To whom much is given, much is required,’” Wilson-Body says. “This belief is one that I am grateful to have adopted during my time as a Spelman student.”

KARINA LILES

Karina Liles, Ph.D., C’2007, is one of six Spelman students who made history in 2005 as the first Black female competitive robotics team to compete in the International RoboCup championship in Osaka, Japan.

“We were the only undergraduate team, the only all-female team, the only Black team, and so on that international stage we looked like people who were watching us,” Liles says. “It was nice to know that other people could look inside and see what it was like for us ... to be able to compete at that level and also still be ourselves.”

Founded in 2004 by Andrew Williams, Ph.D., then an assistant professor in Spelman’s Computer and Information Sciences Department, Spelbots’ mission was to encourage students and young women of African descent to explore robotics and computer science. His book, *Out of the Box: Building Robots, Transforming Lives* (2009), traces his journey of overcoming life’s odds to lead a history-making robotics team of Spelman students to RoboCup. Since Spelman, Williams has continued to work in higher education, recently becoming dean of The Citadel School of Engineering in Charleston, South Carolina.



Pia Wilson-Body, C’87, is delivering STEM education worldwide in her role as president of the Intel Foundation.



Karina Liles, C'2007, is pictured with her STEM Truck, a traveling STEM-team classroom and resources to students and educators in rural areas.

Today, Liles is chair of Math and Computer Science and director of the Social Technologies and Robotics Lab at Claflin University in Orangeburg, South Carolina. She launched the Claflin SmartHOME, a living lab designed to combat health disparities in minority communities through technology.

In addition to her Claflin work, Liles owns a STEM Truck, a traveling STEM-team classroom and resources to students and educators in rural areas. She loves showing others how they can find happiness in computing, a field “which can be so intimidating,” Liles says. “For example, I enjoy hip-hop, so I programmed robots to dance to hip-hop songs.”

The SpelBots Robotics Team participated in competitions from 2005 to 2014.

Among the other five original SpelBots, Brandy Kinlaw, C'2005, is now a software development manager for Amazon Web Services. Kinlaw says she was deeply moved by the amount of support SpelBots received. “There were so many people who wanted us to win and were so proud of us. It was really touching and has inspired me throughout my personal life and my professional career,” she says.

Shinese Noble, C'2005, is founder of Simply Noble Designs, a brand and web design studio. She says being a SpelBot “was an experience that still is surreal to this day. ... It definitely showed me how small decisions can have a grand impact, and never doubt your abilities in anything.”

The other team members included Ebony O'Neal, C'2007, and team leader Aryen Moore-Alston, C'2005, who works in the food and beverage industry and was a 2014 competitor on the “Food Network Star” show. Former SpelBot Ebony Smith, C'2006, passed away in 2019.

ANDREA LAWRENCE

Andrea Lawrence, C'68, has seen a lot of change during her 37-year tenure in Spelman's Computer and Information Sciences Department.

“So, what we've really tried to do is focus on making students well-prepared and keeping things up to date,” says Lawrence, an associate professor who comes from four generations of Spelman women. Her mother worked in College administration for more than 20 years, and her three daughters, and one of her granddaughters are Spelman alumnae.

She said courses are being offered or developed in high-demand areas such as computer security, data science and artificial intelligence at Spelman.

“Basically, our mission is to produce strong computer science graduates. We try to do that by making sure our curriculum is strong but also by having contact with various people in industry and government who can help us and secure jobs for them as they graduate,” says Lawrence, the immediate-past president of ADMI, an organization that works to remedy educational issues in computer/information science and computer engineering confronting minority higher education institutions.

“Some go to graduate school, so they don't want a job, but I would say that no computer major who wants a job leaves Spelman without one.”

As she approaches four decades at Spelman, Lawrence has talked about retiring but cannot bring herself to leave just yet, saying, “I enjoy watching the girls blossom.”

DONNA LEWIS, C'79, is a freelance journalist who previously worked for 30 years as a reporter and editor at The Atlanta Journal-Constitution.

JOYCE THORNTON'S JOURNEY TO CONSISTENT GIVING AND AN ENDOWED SCHOLARSHIP

BY RENITA MATHIS

Before 1999, Joyce Thornton, C'70, gave to Spelman during reunion years that ended in zero and five – once every five years. It was what she thought was expected. However, an event to kickoff plans for Reunion 2000 changed her perspective on giving.

“It was a fundraising luncheon where [the late] Danny Flanigan spoke, and he told us what the No. 1 question potential donors asked him,” said Thornton, a retired educator who spent 30 years in Atlanta and DeKalb County public schools. “‘What is Spelman’s amount of alumnae participation?’ he asked. I thought that really made sense. How can we expect others to give if we don’t?”

Flanigan, a member of Spelman’s staff from 1970 to 2021, brought home the impact of consistent giving, no matter how small the amount.

“Donors want to know that you’re vested in yourself,” stressed Flanigan, who served as assistant to the business manager, then treasurer and vice president for the Division of Business and Financial Affairs, and ultimately executive vice president, treasurer, and chief investment officer.

Spelman’s alumnae giving hovered somewhere around 14% and needed to be improved. Moving forward, Thornton and several of her classmates, including Cheryl May-Holmes and Gloria Singleton Gaston, committed to annual gifts at the President’s Society level, where contributions range from \$1,000 to \$9,999.

Members of a competitive class, Thornton and her classmates are encouraged when they see each other’s names in the donor roll of the *Spelman Messenger*.



Joyce Thornton’s status on the donor roll began in a cooking class where she met a woman with whom she befriended.

“I’ve had classmates call and tell me, ‘I see your name under the President’s Society, and I think I can give at the President’s Society level,’” Thornton recalled.

In the most recent issue of the *Messenger*, Thornton no longer had the hashtag symbol by her name to indicate her President’s Society annual gift. A concerned classmate called to question her new giving trend.

The change in Thornton’s status on the donor roll began in a cooking class

where she met a woman with whom she befriended.

“We became friendly, and I told her I graduated from Spelman College, a historically Black college,” she said of the exchange.

Shortly thereafter, police murdered George Floyd. Thornton received a call from the woman telling her that she and her husband wanted to donate to an HBCU. She remembered that Thornton attended Spelman.

“I didn’t know the amount of the couple’s donation, but I am forever grateful that Spelman benefited from the Trustee Leadership Circle level gift (contributions range \$50,000 and up),” said an amazed and thankful Thornton.

Thornton is the first to attend college in her family. The donation in her name is an endowed scholarship.

The Joyce Eugenia Thornton, C’70, Endowed Scholarship is for first-generation college candidates who are full-time, undergraduate students pursuing a degree.

“I could not have imagined that my desire to learn healthier cooking methods, along with being friendly and kind, would have such a wonderful impact on my beloved Spelman,” said Thornton.

For more information on the Joyce Eugenia Thornton, C’70, Endowed Scholarship, contact Liane Sewell at lsewell@spelman.edu.

RENITA MATHIS is editor of the *Spelman Messenger*.

Donor Roll 2022

Fiscal Year 2022 (July 1, 2021, through June 30, 2022) was a remarkable fundraising year for Spelman College. More than \$65 million was raised. We are deeply grateful for the steadfast support from each of our contributors, and several new leadership gifts and commitments of more than \$49 million that were made. Your undaunted efforts ensure that Spelman continues to ascend. The tremendous success that Spelman has achieved is directly related to our strategic plan and your overwhelming support of the College's strategic priorities. These gifts are touching and changing the lives of our students as we execute our strategic goals of Delivering the Spelman Promise, Elevating the Spelman Difference, Enhancing Operational Excellence, and Promoting Academic Innovation. Delivering the Spelman Promise – to ensure that Spelman students who enter our gates have the opportunity to graduate and succeed beyond the Spelman gate — is our No. 1 objective. These four objectives continue to work hand in hand to uphold Spelman College's standard of excellence. Please join us in thanking the FY 2022 Leadership Donors.

FY 2022 Leadership Donors

\$10,000,000 and above

Anonymous (1)
The Arthur M. Blank Family Foundation

\$1,000,000 - \$10,000,000

Anonymous (1)
Delta Air Lines Foundation
Google
Jonathan Logan Family Foundation
JP Morgan Chase
Beth & Seth Klarman
Lettie Pate Evans Foundation
Mastercard International Incorporated
D'Rita Parilla Robinson, C'97
The Charles and Lucille King Family Foundation
The Shubert Foundation
United Negro College Fund

\$500,000 - \$1,000,000

AltFinance
Frank Baker, II & Laura Day Baker
Valeria LaThell Hunter, C'83
Lettie Pate Whitehead Foundation
Merck and Company, Inc.
Ralph Lauren Corporate Foundation
Roy Lichtenstein Foundation
Estate of Grace Scipio, C'46
Kristine Anne Yacovone
Yardi Systems, Inc.

Lifetime Gift Society

Recognizes cumulative giving in the amount of \$100,000 or more

BENEFACTORS SOCIETY \$1 Million and above

Individuals

Anonymous (2)
Lauren Amos & Tyler Clayton
Theodore & Barbara Aronson
Rosalind Gates Brewer, C'84 & John Brewer
Mary R. Brock & John F. Brock
Janine Brown & Alexander J. Simmons
John & Rosemary Brown
Anne Cox Chambers'
Jerri L. DeVard, C'79
Susan & Thomas Dunn
LaTanya Richardson Jackson, C'71 & Samuel L. Jackson
Martha & Bruce Karsh
Diana King'
Beth & Seth Klarman
Gwendolyn & Peter Norton
Patty Quillin & Reed Hastings
Wendell & Mary Reilly
Leonard & Louise Riggio
D'Rita Parilla Robinson, C'97
Bradley T. Sheares & Adrienne Simmons
Jon Stryker
Ronda E. Stryker & William Johnston
Oprah Winfrey

Corporations, Foundations, Organizations & Trusts

Alfred P. Sloan Foundation
Alice L. Walton Foundation
Amgen, Inc.
Andrew W. Mellon Foundation
Anonymous (1)
The Arthur M. Blank Family Foundation
Arthur Vining Davis Foundations
AT&T Foundation
Atlanta Committee for the Olympic Games
Bank of America
Bank of America Foundation
The Bank of New York Mellon
Barnes & Noble Booksellers
Bernard Osher Foundation
Black Economic Alliance Foundation
Boeing Company
Bush Foundation
Carnegie Corporation of NY
The Charles and Lucille King Family Foundation
Clara Elizabeth Jackson Carter Foundation
The Coca-Cola Company
Coca-Cola Foundation
Combined Jewish Philanthropies
Community Foundation for Greater Atlanta
The Corella & Bertram F. Bonner Foundation, Inc.
Ernst & Young Foundation
ExxonMobil Foundation
Fidelity Charitable Gift Fund
Ford Foundation
George Link Jr. Foundation, Inc.
Georgia Power Foundation, Inc.
The Goizueta Foundation
Goldman Sachs Philanthropy Fund
Higher Life Foundation
Howard Hughes Medical Institute
The Isambard Kingdom Brunel Society of North America
John and Rosemary Brown Family Foundation
Estate of Joan Johnson

Joseph B. Whitehead Foundation
JP Morgan Chase
JP Morgan Chase Foundation
Karsh Family Foundation
The Kresge Foundation
Lehman Brothers, Inc.
Lettie Pate Evans Foundation, Inc.
Lettie Pate Whitehead Foundation, Inc.
Lilly Endowment, Inc.
Estate Of Elizabeth Lunning
Mastercard International Incorporated
The Merck Company Foundation
Microsoft Corporation
Estate of Donna Mitchell
Morgan Stanley & Company, Inc.
National Philanthropic Trust
New York Chapter, NAASC
Northern Trust Charitable Giving Program
Packard Humanities Institute
Pew Charitable Trust
The Riggio Foundation
The Riversville Foundation
The Robert W. Woodruff Foundation
Ronda E. Stryker & William D. Johnston Foundation
Seth and Beth Klarman Fund
The Shubert Foundation
United Negro College Fund
UPS Foundation, Inc.
W.K. Kellogg Foundation
The Wallace Foundation
Walton Family Foundation, Inc.
Wish Foundation, Inc.

HERITAGE SOCIETY \$500,000 - \$999,999

Individuals

Anonymous (1)
Laura' & Richard Chasin
Ashley McNeil Coleman, C'2005
Cara J. Hughes, C'2003
Yvonne R. Jackson, C'70
Pamela A. Johnson
Pamela & Henry (Hank) Joseph
Vicki R. Palmer & John E. Palmer
Suzanne F. Shank
Beverly Daniel Tatum & Travis Tatum
Erin J. Tolefree, C'2001

Corporations, Foundations, Organizations & Trusts

Anonymous (1)
AltFinance
Amy Falls and Hartley Rogers Foundation
Arcus Foundation
AT&T, Inc.
Atlantic Philanthropies
Avon Products Foundation, Inc.
Baldwin Richardson Foods Co
Bank of America Charitable Gift Fund
Benevity Community Impact Fund
Charles Stewart Mott Foundation
The Community Foundation for Greater Atlanta, Inc.
The David Geffen Foundation
Dignity Health
Eastman Kodak Company
Emma and Joe Adams Foundation
Ford Motor Company
The Freeman Foundation
Fuller E. Callaway Foundation
Gilead Sciences Foundation
Hank Aaron Chasing the Dream Foundation, Inc.
The Henry Luce Foundation

Herman P. & Sophia Taubman Foundation
Johnson & Johnson
Kimberly Clark Corporation
Merck and Company, Inc.
National Alumnae Association of Spelman College
Pfizer, Inc.
Pharmacia and Upjohn
Procter & Gamble
Ralph Lauren Corporate Foundation
Estate of John A. Redmond
The Rockefeller Foundation
Estate of Grace Scipio, C'46
The Sheares Family Charitable Foundation
Sherman Fairchild Foundation
Southern Company Charitable Foundation
Southern Education Foundation, Inc.
The Starr Foundation
Estate of Cherie Stawasz
Tull Charitable Foundation
United Parcel Service
The William Penn Foundation
Xerox Corporation dba Xerox Financial Services, LLC

HARRELD-GRANDERSON SOCIETY \$100,000 - \$499,000

Individuals

Hank' & Billye Aaron
Anonymous (3)
Claire "Yum" Arnold
Gena Huggins Ashe, C'83
Anne Ashmore-Hudson, C'63
Clarence & Jacqueline' Avant
Ruth Etta Baines, C'57
Frank Baker, II & Laura Day Baker
Jean J. Beard
Richard Bernstein
SannaGai A. Brown, C'83
Louis Cain, Jr.
Mary Schmidt Campbell & George Campbell, Jr.
Bonnie Shelton Carter, C'89 & Michael Carter
Jessica Case
Jean Cheever
Lisa M. Churchfield
Keith W. Colburn
Johnnetta B. Cole
Alice Gaston Combs, C'53 & Julius V. Combs
Cathy R. Daniels, C'83' & Walter R. Allen
Kimberly Browne Davis, C'81
Pauline E. Drake, C'58
Peggy Dulany
Pamela G. Elliott, C'71
Kaye Foster
Henry Louis Gates
Nitsa Gilbert, C'90
Alison Graves-Calhoun, C'90
Nancy & Holcombe Green, Jr.
Harriet P. Grigsby, C'73 & Marshall C. Grigsby
Agnes Gund
Beverly Guy-Sheftall, C'66
Stephen & Pamela Hall
Marcelite Jordan Harris, C'64'
Lezli Levene Harvell, C'2000 & Christopher Harvell
Steve & Marjorie Harvey
Melanee R. Haywood, C'80
Kelly-Ann Henry, C'96
Laurel H. Hill, C'84
Robert' & Barbara Holland
June Gary Hopps, C'60
John K. Hurley
Edith Jakmon-Hunter, C'63
Rose Harris Johnson, C'57 & Robert L. Johnson
Terry L. & Marcella A. Jones
Darnita R. Killian, C'79

Eugene M. Lang'
Tonya L. Lee & Shelton J. Lee
Richard D. & Fran Legon
George Loening
Maudie Brown Lofton, C'66
Audrey Forbes Manley, C'55 & Albert Manley'
Sarah Sage McAlpin'
Allen & Sally McDaniel
Marjorie Moliere McMorris, C'93 & Marc McMorris
Charles E. Merrill, Jr. '
Rick & Anna Mills
James Milton, Jr.
Kristi V. Mizelle, C'2000
Dana K. Pace
Brenda J. Peters
Charles E. Phillips, Jr.
Helen Smith Price, C'79
Paula Caruthers Renfro, C'74
Mary French Rockefeller'
Steven C. Rockefeller
Susan C. & David Rockefeller, Jr.
Valerie Rockefeller
Amy & Hartley Rogers
Jacqueline Jones Royster, C'70
Lovette T. Russell, C'83 & Michael Russell
Grace McKivey Scipio, C'46'
Bettye Lovejoy Scott, C'57
Jean LaRue Foster Scott, C'53
Esther Silver-Parker
Jonathan L. Smith & Sherrill Blacklock
Lynn & Jack Stahl
Kathleen Mavis Tait, C'88
Colleen J. Taylor, C'90
Joyce E. Thornton, C'70
Isabella McIntyre Tobin, C'45'
Eleanor Williams Traylor, C'55
Andrea Abrams Turner, C'86
Sandra Elaine Waite, C'95
Mary L. Brock Waters, C'65
Celeste Michele Watkins-Hayes, C'96 & Reiji P. Hayes
George T. Wein
Josie Latimer Williams, C'47'

Corporations, Foundations, Organizations & Trusts

Anonymous (1)
A G Foundation
Abbott Laboratories
Abrams Foundation, Inc.
Aetna Foundation
American Endowment Foundation
American Express Foundation
American Family Mutual Insurance Company
American Honda Motor Co., Inc.
American Political Science Association
Amoco Foundation, Inc.
Anastasia Beverly Hills, LLC
Annexstad Family Foundation
ARAMARK, Inc.
Associated Colleges of the South
AT&T Corp
Atlanta Chapter of NAASC
Atlanta Falcons
The Atlanta Foundation
Atlanta Symphony Orchestra
Atlanta University Center Consortium, Inc.
The Ayco Charitable Foundation
Bessemer Trust Company NJ
Estate of William V. Black
Blackstone Charitable Foundation
BMW of North America, Inc.
Boehringer Ingelheim Cares Foundation, Inc.
Booking.com
Booth Ferris Foundation
BP America, Inc.
Bristol-Myers Squibb Corporation
Callaway Foundation, Inc.
Carrier Corporation
Centerview Partners

Charles A. Frueauff Foundation, Inc.
The Charles E. and Shirley S. Marshall Charitable Trust
Chick-fil-A
Chrysler Foundation
Chubb & Son, Inc.
CIGNA Corporation
Coca-Cola Enterprises
Coca-Cola Refreshments
The College Board
Commerce Club Foundation, Inc.
The Commonwealth Fund
Corning, Inc.
Cracker Barrel Old Country Store, Inc.
Crankstart Foundation
CyberGrants, Inc.
The Dana Foundation
Danforth Foundation
The David, Helen & Marian Woodward Fund
The Davis Foundation, Inc.
Dell Computer Corp.
Delta Air Lines Foundation
Delta Air Lines, Inc.
Dental Kidz Foundation, Inc.
Doris Duke Charitable Foundation
Dow Jones & Company, Inc.
E. I. Du Pont De Nemours & Co.
EBF & Associates, LP
Empire Office, Inc.
Eversheds Sutherland (US) LLP
ExxonMobil Corporation
The Falcon Fund
Federated Corporate Services, Inc.
Federated Department Stores Foundation
Estate of Lila Fenwick
Florence & Harry English Memorial Fund
Frances Wood Wilson Foundation, Inc.
Fraser-Parker Foundation
Genentech, Inc.
General Electric Company
General Mills, Inc.
General Motors
General Motors Foundation
George I. Alden Trust
Georgia Power Company, Inc.
Georgia-Pacific Corporation
Georgia-Pacific Foundation
Getty Foundation
Goldman Sachs Foundation
Goldman, Sachs & Company
The Goodyear Tire & Rubber Company
Google LLC, CA
Harriet McDaniel Marshall Trust
Harvey Family Foundation
The Hearst Foundation
Honeywell, Inc.
IBM Corporation
IBM International Foundation
Institute for Higher Education Policy
The James M. Cox Foundation
John & Mary Franklin Foundation, Inc.
The John D. & Catherine T. MacArthur Foundation
John H and Wilhelmina D Harland Charitable Foundation, Inc.
Johnny Mac Soldiers Fund, Inc.
Johns Hopkins University
Jonathan Logan Family Foundation
Estate of Sarah Powell Jones, C'47
JP Morgan Charitable Giving Fund
Kaiser Permanente
Kellogg Company
Keneda Fund
KeyBank Foundation

Kimberly-Clark Foundation, Inc.
The Liman Foundation
Limited Brands Foundation
Lockheed Martin Corporation
Los Angeles Chapter, National Alumnae Association of Spelman College
Lotus Development Corporation
Macy's
Estate of Jennie L. Marshall
Mary Allen Lindsey Branan Foundation
Matsushita Electric Corporation of America
MCJ Amelior Foundation
Merck Partnership for Giving
Merrill Lynch
Merrill Lynch & Co. Foundation, Inc.
Morgan Stanley Global Impact Funding Trust, Inc.
Estate of Lonnie Leotus (Lee) Morrison
National Christian Foundation
National Distillers Distributors Foundation
Network For Good
Omidyar Network Fund, Inc.
PepsiCo Foundation, Inc.
Peter Norton Family Foundation
Estate of Ida G. Peterson, C'46
Publix Supermarkets
R. Howard Dobbs Jr. Foundation, Inc.
The Ralph M. Parsons Foundation
Realtime Media LLC
The Rich Foundation, Inc.
Rockefeller Philanthropy Advisors
Roy Lichtenstein Foundation
Salomon Brothers, Inc.
The Samuel and LaTanya R. Jackson Foundation
San Antonio Area Foundation
Sara Lee Corporation
Schwab Charitable Fund
Siebert Williams Shank Foundation
Southern Company Gas
Estate of Mildred Ponder Stennis, C'47
Texaco, Inc.
THE GIRLS
The Thomas J. Watson Foundation
Thurgood Marshall College Fund
Tides Foundation
The Tom Joyner Foundation, Inc.
Turner Broadcasting System, Inc.
UNCF Special Programs Corporation
United Way of Tri-State
University of Michigan
The Vanguard Group
Verizon
Verizon Foundation
Wachovia Bank of Georgia, N.A.
Walmart
Walmart Foundation
Wells Fargo The Private Bank
William Townsend Porter Foundation
The Winston Salem Foundation
Wonder Love, Inc.
The Woodrow Wilson National Fellowship Foundation
Xerox Foundation
YourCause LLC
Zynga, Inc.

Guardian Society

The Guardian Society recognizes individuals who have included Spelman College in their estate plans and/or made provisions for other planned gifts.

Shawna Acker-Ball, C'83
June McDonald Aldridge, C'53
Willie L. Aldridge, Jr.
Kami J. Anderson, C'97
Laura H. Anderson, C'40
Leslie G. Andrews, C'88
Judith Fisher Arrington, C'57
Anne Ashmore-Hudson, C'63
Phoebe L. Bailey, C'66
Ruth Etta Baines, C'57
Ronald & Barbara Balser
Fannye H. Banks, C'51
Ernestein Walker Baylor, C'49
Hamilton Scott Beazley
Elena W. Bell, C'2003
Gloria Knowles Bell, C'64
Wyndolyn C. Bell, C'74
Alicia E. Bello, C'2011
DeAndrea B. Berry, C'91
Joann Henderson Berry, C'64
Shirley D. Bias, C'79
Dorothy Neal Birchette, C'40
L. Muriel Birchette, C'69
Ava Teresa Black, C'75
Pamela E. Blatch, C'77
Janice L. Boger, C'77
Mary C. Burney Bolling, C'77
Traci Williams-Bolling, C'87
Khara Q. Bolton, C'2002
Naomi J. Booker, C'67
Trojanell Bordenave-Wilson, C'74
Juel P. Borders-Benson, C'54
Anne Borders-Patterson, C'61
Celestine Bray Bottoms, C'60
Ernestine Walton Brazeal, C'63
Johnetta Gross Brazzell, C'68
Rosalind Gates Brewer, C'84
Arlotta T. Brinson, C'74
Melissa Rebecca Brogdon, C'2008
Mary Lemon Brooks, C'47
Jean G. Brophy & Martha Lee Kemper
Joy San Walker Brown, C'52
Rosa Hill Brown, C'41
Rosalind H. Brown, C'67
Lucinda W. Bunnen
Sandra H. Burden, C'64
Susan H. Burroughs, C'68
Walter E. Burr
Laura J. Burton Odem, C'68
Loyce Willis Bynum, C'33
Ann Kelly Caggins, C'68
Laneshia S. Camp, C'2002
Mary S. & George Campbell
Bettyann V. Carr, C'99
Devin M. Carter, C'2002
Herschelle Sullivan Challenor, C'60
Anne Cox Chambers
Patricia W. Chatard, C'61
Shirlee Bartlett Chatman, C'58
Thomas And Mattie Clarke
Cynthia W. Cody, C'76
Brenda Hill Cole, C'63
Alice Gaston Combs, C'53
Nicole P. Cook, C'94
Pamela Y. Cook, C'85
Gretchen Rachelle Cook-Anderson, C'90
A. J. Cooper
Pamela Y. Cooper, C'88
Shawnetta F. Cotton, C'2002
Sharon Y. Cribbs, C'76
Roslyn Moore Crisp, C'78
Deborah P. Crockett, C'66
Delores L. Crockett, C'69
Gladys Starling Crockett, C'34
Renada N. Crowder, C'2003
Diane Culbert
Catherine A. Cummings, C'54
Deborah Lynn Dallam, C'78
Jacquelyn S. Daniel, C'60

Hattimarie Parks Davis, C'47
Leanora Butler Davis, C'47
Patricia W. Davis, C'74
Charisse Davis, C'2002
Wanda Davis
Beautine DeCosta-Lee, C'30
Jerri L. DeVard, C'79
Jill Denise Devers
Alyson S. Dorsey, C'2002
Pauline E. Drake, C'58
Carolyn W. Drakeford, C'64
Rosalind Duncan
Maya LaRah Eady, C'2002
John Eaton
Mary McKinney Edmonds, C'53
Pamela G. Elliott, C'71
Frances Ellison-Dansby, C'57
Velda Givens Erie
Nathalie J. Essex, C'2002
Iwok & Joyce Kirkland Essien
Anita Estell
Millicent P. Eubanks, C'78
Margaree Cheek Fant, C'76
Lila A. Fenwick
Dorothy Jenkins Fields, C'64
Sarah M. Finley, C'68
Michelle Denise Huggish
Flagg, C'95
Kenisha V. Ford, C'2002
Rita Denise Ford, C'76
Johnnie H. Foxworth, C'43
Judy T. Francis, C'73
Eleanor Ison Franklin, C'48
Adam L. Frey
Deidra Armstrong Fryer, C'84
Mia Signe Fuse, C'88
Estate of Maude F. Gaines
Elizabeth Gane
Margery A. Ganz
Sadie B. Garner, C'53
Tracie Gregory Goffe, C'87
Alice M. Graham, C'67
Dorothy F. Grayson, C'65
Bernice A. Green, C'91
Nancy & Holcombe Green, Jr.
Denise L. Greene
Tracey Erin Saulsberry
Guinyard, C'2002
Deirdre Terese Guion, C'86
Ingrid Y. Hall, C'73
Edith A. Hammond, C'65
Cathy D. Hampton, C'89
Paul Hancock
Wendolyn M. Harding, C'64
Berdie R. Hardon, C'67
Edythe Marian Harmon
Agnes H. Harper, C'67
Calandra Y. Harris, C'2002
Carmen D. Harris, C'2002
Daisy Phinaze Harris, C'47
Marcelite Jordan Harris, C'64
Michelle R. Harris, C'2002
Virginia Harris-Johnson, C'58
Bettieanne C. Hart, C'69
Janice Craig Hartsfield, C'64
Gwendolyn W. Hathaway, C'62
Nancy Fesson Hawkins, C'63
Maxine Hayes, C'68
Jama R. Haynes, C'84
Melanee R. Haywood, C'80
Jennifer Hembrick-Roberts, C'2003
Virginia R. Henderson, C'53
Danielle S. Hewson, C'2005
Tara A. Heyliger, C'94
Barbara N. Hicks, C'60
Jesse Hill
Michelle D. Hodgkin, C'91
Ofia B. Hodoh, C'86
Ernestine D. Hogan, C'68
Florence Morrison Hogan, C'31
Melba Elfreda Holder, C'67
Robert & Barbara Holland
Sharon Elizabeth Rose
Holmes, C'88
Tonya R. Holmes, C'91
William Holmes, Jr.
June Gary Hopps, C'60
Delories E. Horton, C'68
Lynne Howard, C'74
Inez Howey Finch, C'69

Salliann Pollock Hughes, C'62
Edwina P. Hunter, C'64
Valeria LaThell Hunter, C'83
Donald Israelson
Edith Jakmon-Hunter, C'63
Alexine Clement Jackson, C'56
Anne Brunette Jackson, C'73
Millicent G. Jackson, C'65
Minnie Felton Jackson, C'38
Vernita Jackson, C'68
Alice E. Jenkins, C'85
Teresa L. Jenkins, C'90
Andreiette P. Johnson, C'67
Bernette Joshua Johnson, C'64
Cynthia Guthrie Johnson, C'77
Dorothy Turner Johnson, C'38
Elizabeth Jordan Johnson, C'66
Kelli S. Johnson, C'87
Patricia Graham Johnson, C'73
Robert S. Johnson
Rose Harris Johnson, C'57
Annease C. Jones, C'64
Christine D. Jones, C'54
Deborah B. Jones, C'73
Kim C. Jones, C'83
Laverne Nena Hawkins Jones, C'86
Melanie E. Jones, C'2002
Melanie Grant Jones, C'87
Earnestine Lester Jordan, C'64
Nagawa Kakumba, C'92
Dione Moultrie King, C'2002
Omelika Kuumba, C'81
Jacquelyn Brown Lawson, C'66
Barbara Holloway Lee, C'53
Alison W. Leland, C'80
Keisha A. Leverette, C'2002
Andrea D. Lewis, C'96
Joyce E. Lewis
Mignon Lackey Lewis, C'51
Estate of Lila Fenwick
Wanda Smalls Lloyd, C'71
Maudie B. Lofton, C'66
Malinda Clark Logan, C'64
Sheila Hamilton Louder, C'73
Adrienne L. Lucas, C'90
Dorothy K. Mabry, C'69
Mark P. Maguire
Fannie Malone-Nash, C'57
Audrey Forbes Manley, C'55
Jennie Morgan Marshall, C'37
Jennie L. Marshall
Paul W. Mason
Michelle D. Mason, C'84
Michelle L. Matthews, C'82
Sarah Sage McAlpin
Marilyn Singleton McCain, C'73
Jennifer J. McCall, C'88
Cassandra A. McCloud, C'87
Delores L. McCollum, C'73
Charlotte L. McConnell, C'66
Augustine McDaniel, C'67
Cynthia Knight McDaniel, C'71
Georgia E. McDaniel, C'65
Allen & Sally McDaniel
Sharon K. McGahee, C'79
Candice W. McKinley, C'2002
Carol Ann Miller, C'62
Sabra Waldfogel & Clark Miller
Maria D. Miller, C'85
Joyce W. Mills, C'64
LaRoi N. Mills
Georgette C. Mitchell
Carmen Fennoy Moody, C'65
Lisa Todd Moon, C'88
Karen A. Moore, C'80
Cassandra T. Morgan, C'82
Christian Mitchell Murphy, C'2007
Harriet Mitchell Murphy, C'49
Eliza Ammons Nabbie, C'28
Jacquelyn Jones Nance, C'88
Helen E. Nash, C'42
Lisa Niles
E. Yvonne Beauford-Oliver, C'69
McGhee W. Osse, C'74
Sharon E. Owens, C'76
Kasharil Parker, C'2005
Amy Passingham
Pamela W. Patterson, C'72
Alan Payne

Pamela Bell Payton, C'78
Jeanie D. Peagler, C'67
Willie Mae Pearson-Butler, C'49
Rosetta Darden Pegues
Nicholas & Fabiana Pellicani
Tamarica K. Perry, C'2001
Joan Peters
Ida Gartrell Peterson, C'46
Rosetta Hicks Peterson, C'54
Gussie C. Davis Phillips, C'46
William F. Pickard
Sharon V. Pierro, C'69
Patricia Dixon Pillow, C'65
Charnika M. Plenty, C'2004
Bernadette Cecelia Poirier, C'77
Joni A. Poirier, C'2002
Shakira D. Pollard, C'2004
Clarella C. Pratt, C'62
Reginald Prepetit
Deborah Prothrow-Stith, C'75
Jamila Dugan & Fredrick Pugh
Karen A. Purnell, C'87
Patrice M. Pye, C'86
John A. Redmond
Josephine Reed-Taylor, C'72
Paula C. Renfro, C'74
Marlene Rhodes
Lisa H. Richardson, C'85
Aurelia Doris Robinson, C'47
Barbara L. Robinson, C'60
Mary French Rockefeller
Dovey Johnson Roundtree, C'38
Marion V. Rucker-Shamu, C'65
Judith F. Ruffin, C'66
Marshall Ruffner
MaKara J. Rumley, C'98
MaKara J. Rumley
Terry C. Rumsey, C'75
Lovette Twyman Russell, C'83
Nicola E. Rutland, C'85
Lisa F. Sadia
Paula S. Sams, C'77
Dorothy Nelle Sanders, C'38
Christine Savini
Estate of Grace Scipio
Grace McKivey Scipio, C'46
Jacquelyne Daniels Sears, C'86
Namascar Shaktini
Jylana L. Sheats, C'2002
Marian C. Shivers, C'65
Pamela Jones Shoffner, C'68
Marguerite F. Simon, C'35
Beverly Y. Simons, C'69
Blanche Mickie Smith, C'76
Brenda V. Smith, C'80
Jerol J. Smith, C'90
Myrtle Y. Smith, C'69
Rosemary Smith, C'78
Tiffanie R. Spearman, C'92
Betty A. Spragg, C'70
Cherie Stawasz
David Steed
Barbara Peek Sternick, C'51
Eloise Stevens-Jones, C'65
Isabel & Donald Stewart
John Stewart, C'86
Dolores Y. Strawbridge, C'64
Ronda E. Stryker
Shavonna Sumlin-Warthen, C'2001
Alester E. Teagle, C'75
Hellenia L. Terrell, C'86
Georgianne Thomas, C'64
Lorraine Adams Thomas, C'32
Isabella McIntyre Tobin, C'45
Estate of Isabella M. Tobin, C'36
Clemmie Sanders Tolmaire, C'50
Eleanor Williams Traylor, C'55
Hatshepsitu Tull, C'2003
Stephanie E. Turner, C'90
Doris R. Van Putten, C'56
Doris Glenn Wade
Sandra Griffin Walker, C'64
Nancy Zinsser Walworth
Audra B. Ward, C'91
Beverly M. Warner, C'77
Deah B. Warren, C'2002
Elizabeth Parnell Warrick, C'64
Mary Parks Washington, C'46
Charlene Elizabeth Watkins, C'73

Celeste Michele Watkins-Hayes, C'96
Krystle N. Watler, C'2004
Debra S. Weiner
Martha J. Welch, C'67
Alison H. Welcher, C'2006
Jacqueline Hill Whatley, C'76
Vera Norman Whisenton, C'64
Priscilla Williams White, C'42
Barbara Bursey Williams, C'63
Elynor A. Williams, C'66
Gladys Margaret Williams, C'51
Joe Anne Owens Williams, C'66
Josie Latimer Williams, C'47
Kimberly D. Williams, C'2001
Louisa Jackson Williams, C'64
Merchuria C. Williams, C'69
Rochelle L. Williams, C'2003
Teresa G. Williams, C'74
Valjean Elizabeth Williams, C'64
Hillary Williams-Thomas, C'2002
Alice E. Wilson, C'80
Ridgely Renwick Worthy, C'64
Maria Wright, C'2004
Kristine Anne Yacovone
Ella Gaines Yates, C'49
Sarah A. Yeary, C'83
Lola Marie Wood Young, C'46

Friends of the Museum

Myiedra M. Adams, C'2006
Patricia W. Aden, C'80
Folashade Abiola Yinka Akanbi, C'2004
Janet A. Anderson, C'82
Michelle D. Anderson, C'2010
Deanna Barton, C'2008
Stephanie Nicole Botts, C'2016
Selestie Diamond Braddock, C'2017
A. Kathy Bradshaw, C'82
Carolyn Irvin Brailsford, C'75
Angelica B. Brooks, C'2017
Jessie L. Brooks
Ashley B. Brown, C'2010
Lorina D. Carney, C'96
Tahra Deonne Chatard, C'97
Zalika R. Collins, C'2003
Lane Conville-Canney
Andrea Cooper-Gatewood, C'80
Lorena M. Craighead, C'89
Libya S. Doman, C'96
Tiffany L. Dudley, C'92
AnnaMaria O. Ellis, C'81
Ronella Ellis-Wilson, C'2001
India P. Epps, C'99
Helen F. Fields, C'81
Chelise N. Firmin, C'98
Patrice Thompson Francis, C'90
Michele Miller Freeman, C'2002
Gretchen Z. Givens, C'93
Hortensia R. Gooding, C'96
Tiffany Renee Griffin, C'2004
Chloe C. Haliburton, C'2016
Malaika E. Hall, C'92
Kamilah M. Halmon, C'2006
Nadia K. Harden, C'2013
Ashley Lois Herring, C'2011
Erness Abiron Hill, C'98
Charnelle D. Holloway, C'79
La Keeta E. Howard, C'79
Courtney L. Stewart, C'2004
Joyce E. Jelks, C'70
Keva A. Johnson, C'2022
Sondra Rhoades Johnson, C'76
Susie Johnson
Tiffini E. Jones, C'93
Jennifer Robin Kelley, C'97
Michelle M. Lanier, C'97
Anna Belle Lawrence, C'87
Ashley M. Lee, C'2006
Calinda Lee, C'92
Chiquita S. Lockley, C'97
Renita D. Mathis
Kathleen McGhee-Anderson, C'72
Neita McLean, C'74

LEGEND

- * Century Club
\$100-\$249 †
- > Second Century Club
\$250-\$499
- % Founders Club
\$500-\$999
- # President's Society
\$1,000-\$9,999
- ^ Nellie Brewer Render Society
\$10,000-\$49,999
- ~ Trustee Leadership Circle
\$50,000 and up
- Blue Blue Society
Names in blue have given for five or more consecutive years.
- † Deceased

Barbara McNeely-Bouie, C'77
Jennifer R. McZier, C'96
John M. Michael
Matezaneil D. Michael, C'2011
Sharon E. Milligan, C'71
Vanessa K. Mims, C'92
Erikka S. Mitchell, C'2000
Kimberly M. Mitchell, C'2003
Iyabo A. Morrison, C'97
Laura B. Morse, C'92
Dorothy N. Muhammad, C'92
Deanne Kingi Norman, C'90
Grace Okrah, C'2000
Pamela B. Payton, C'78
Deveney Vacarra Perry, C'2012
Tunu A. Pookrum, C'2007
Kenya S. Price, C'2003
Brittany D. Ray, C'2007
Janine Ray, C'2016
Emmie D. Roberts, C'73
Khadijah A. Robinson, C'2011
Jasmine Monique Shortt, C'2014
Pamela L. Shrestha, C'74
Aissatou Sidime
Jarvis Sims
Jerol J. Smith, C'90
Jori A. Smith, C'2016
Robert D. Smulian
Tori Lynn Wright Soudan, C'96
Lindsay D. Southard, C'2009
Cynthia N. Spence, C'78
Marie D. Sueing, C'90
Kaitlyn Thomas, C'2015
Yaletha L. Thomas, C'98
Heather J. Thompson, C'99
Taylor F. Thompson, C'2017
Kelly Joanne Tucker, C'91
Nzinga T. Tull, C'97
Ashley A. Umukoro, C'2010
Ebony N. Walker, C'2002
Ming Joi Washington, C'2022
Najeema D. Washington, C'2000
Katrina H. Webb, C'2004
Crystal L. White, C'94
Kendal K. Whitlock, C'90
Keira Carol Williams, C'2016
LaJuan M. Williams, C'91
Lytani Zea Wilson, C'2007
Allyson Lynette Young, C'86 & Derek S. Young
Cheryl C. Young, C'79

Alumnae

No Class Listed

Patricia S. Harris *
Antonia Smith *

1937

Emily Brown Jones * *

1940

Mary Alice Johnson *

1943

Florence Irving Francis *

1944

Del Eagan Jupiter *

1945

Annie Brown Kennedy %

1946

Mary Stephens Dansby
Mary T. Fannings *
Gussie C. Davis Phillips *
Gloria Crawford Sims **
Ursula B. Williams *

1947

Hattimarie Parks Davis #
Lillian Vaughan Robinson #
Ann Harris Stoddard #

1949

Bettye R. Campbell *
Yvonne King Gloster %
Doris Thompson McCollum #
Muriel Ketchum Yarbrough *

1950

Grace Diggs Branch-Hasson #
Maurice M. Williams >

1951

Emma Hardnett Bush *
Clotilda Diggs #
Dorothy Walker Pleasant > *
Barbara Peek Sternick #
Ethel Franklin Taylor %
Effie Brown Williams *

1952

Shirley Statom Henderson %
Clara Elizabeth Flagg Johnson >
Dorothy Finley Ladd
Pauline Love-Gaines *
Thelma Ananias Morris
Doris Moultrie Moss #
Bess Nixon Reynolds #
Beverly Jeanne Thomas *
Doretha Mitchell Traylor *
Etta Webb Young >

1953

June McDonald Aldridge %
Iwilla Dawson Echols %*
Jean LaRue Foster Scott #
Dora A. Foushee Hobbs
Cleopatra W. Johnson #
Dorothy Whited LeBlanc #
Jacqueline J. Wellington-Moore >
Catherine Talmadge Willis *

1954

Juel Pate Borders-Benson #
Ruth Minor Crawford *
Phyllis Dansby Fisher *
Gwendolyn Walker Garrison %
Lucia Bacote James #
Otha Anne Larkins *
Constance Traylor Pruitt *
Gloria Gardner Rosemond *
Ossie Smith Tuggle #
Fannie Ballard Woodard >

1955

Lynette Fields Byrom *
Yvonne Parks Catchings %
Alice Zuber Dunston *
Margaret Beverly Hancock >
Amelia Strong Irons *

Audrey Forbes Manley #
Erin Goseer Mitchell #
Aserelene Parker Pickett #
Amy Irving Richardson #
Mary Brown Shank %
Lydia Walker #

1956

Kay Jett Baker *
Gloria Strong Boyd #
Bernice Woolfolk Bufford #
Dorothy Gibson Cobb >
Doris Henderson Freeman *
Julia Ponder Johnson *
Rosa Lee Nichols %
Doris Alberta Patterson >
Susie Blasingame Pearson >
Patricia Stroud Powell *
Darlene Yarbrough-Morgan #

1957

Margaret Smith Adair *
Judith Fisher Arrington #
Ruth Etta Baines ^
Barbara Green Bray *
Dollie G. Brown #
Madelyn Foster Daniels #
Frances Ellison-Dansby %
Rosa Rice Hadley #
Rose Harris Johnson #
Prethenia Kent Jones #
Shirley W. Leaphart #
Barbara A. Lewis *
Fannie B. Malone-Nash %
Olivia Johnson Martin **
Anita Atkinson Ragland %
Mable Williams Reid #
Bettye Whited Robinson *
Bettye Lovejoy Scott >
Alice Watkins Simmons %
Mary Agnes Stephens >
Winona Paul Walker *
Clarice Lampkin Wright %*

1958

Sylvia Fields Cook #
Pauline E. Drake ^
Shirley McGee Fannings *
Betty Walton Hood #
Louise Thornton Hornsby
Evelyn Lyons Jackson *
Janet Webster Jones #
Ann Cox Parham #
Betty E. Strickland %

1959

Geneva Evans Bishop %
Jean Strickland Fleming >
Julia Martin Gilmore #
Helen Kerr Hall #
Dorothy Carithers Henderson %
Charlene C. Herbert-Williams
Lillie D. Hobbs #
Barbara J. King-Peek
Kay Bell Mack %
Jane Bond Moore %
Arminta Partridge Owens *
Ara Ann Yates Partridge #
Janie Owens Peters >
Margaret Rucker Sheftall #
Patricia Carter Walker *
Frances Glover Weaver

1960

Brenda Wilson Alexander %
Vivian Welch Brinson #
Yvonne Arnold Carey #
Marian Pitts Coles #
Jacquelyn Shivers Daniel #
Gloria Watts Davis #*
Clarice Walker Dukes >
Joyce Wilson Gordon *
June Gary Hopps ^
Ann H. Jenkins *
Mary Echols Kendrick *
Barbara Stokes Lewis *
Pearl Johnson Logan *
Henrietta Reid Lundy
Wilma Abbott Nichols #
Mattie Bembyr Sims *
E. Delores Betts Stephens >

1961

JoAnn Sims Alexander *
Melvis Evans Atkinson #
Anne Ruth Borders-Patterson #
Patricia White Chatard #
N. June Davis >
Gwendolyn Ferrell Elmore #
Gloria Banks Ewings %
Ovella Jones-Ector #
Jacqueline S. Marshall >
Madelyn King McKiver %
Gwendolyn Harris Middlebrooks #
Gertrude C. Norman #
Jimmie Hughes Raines %
Rosa Lee Nichols %
Myrtle Ezzard Thomas *
Lois Johnson Toomer #

1962

Patricia Battle Austin %
Joan Barnwell Battle *
Barbara Y. Coles #
Carolyn Parham Davis
Alice Doanes #
Betty Howell Dunaway %
Dorothy Clements Fletcher #
Alma Willis Fulton #
Gwendolyn Wales Hathaway *
Priscilla Rowe Huff *
Annette Y. Huffman #
Maggie Patricianne Hurd #
Carolyn E. Jackson *
Bettye Clark Little %
Joella Louise Marshall *
Elizabeth Bradshaw McKinley #
Johnnie Price McPhail *
Delores Fambro Neal >
Patricia J. Pace >
Clarella Y. Cooke Pratt #
Anna Hankerson Thornton %

1963

Barbara Jean Andrews *
Barbara Ann Brown *
Mildred Ponder Coats *
Brenda Hill Cole ^
Bettie J. Durrah >
Catherine Ferguson *
Gloria Travis Gross >
Marilyn Pryce Hoytt #
Edith Simmons Jackmon-Hunter ^
Gwendolyn Kenner-Johnson #
Florine M. Rattliff *
Jean Berrien Rogers-Yates *
Carole Bessent Rountree %
Emilie Winston Scott *
Robbie Welch Christler Tourse %
Carolyn Willis Trammell #
Barbara Bursey Williams >

1964

Mary Reeder Abrams #
Barbara Glover Herrington
Barnes
Clara Manns Bates *
Gloria Knowles Bell
Sandra Hawkins Burden *
Versie Raines Cofield *
Josephine Dunbar Davis %
Lajoyce Henderson Debro #
Lois Turner Dunlap
Betty Wilson Durden *
Alice Morgan Grant *
Jo Ann Groves >
Betty Jean Hall #
Margaret Hampton #
Gwendolyn Murphy Harding *
Earnestine Wideman Harris >
Ida McCree Hilliard *
Katie Reeves Hines %
Eleanor Hinton Hoytt *
Leola E. Hubbard *
Edwina Palmer Hunter %
Judith Allen Ingram
Sandra H. Jackson %
Bernette Joshua Johnson #
Charlotte Mize Johnson *
Annease Chaney Jones %
Marsha Goodwin Kee *
Nelda J. King >
Malinda Clark Logan %

Bettye Dixon Lynn
Joyce White Mills #
Carrie Davis Mobley *
Laura Akridge Morgan %
Dolores Young Strawbridge %
Georgianne Thomas
Elizabeth Parnell Warrick *
Vera Norman Whisenton *
Annette Jones White
Jacquelyn Dennis Wilder
Valjean Elizabeth Williams >
Brenda Jones Witherspoon

1965

Doris E. Bebee #
Aurelia E. Brazael #
C. Jean Whipple Brown *
Sandra L. Burton-Hughes *
Karen Cooper Daniel #
Ruth A. Davis #
Ollie Freeman Dowdy *
Vyvien Annette Ford-
Brewington #
Mary Jane Hendrix >
Mary Franklin Hilliard *
Emma Allen Jackson #
Millicent Gamble Jackson >
Gwendolyn Ledbetter Lipscomb >
Georgia E. McDaniel >
James Earl McLeod #
Charlotte Harris Owens *
Willena Kimpson Price %
Alice Goseer Readus *
Marian V. Rucker-Shamu #
Marilyn Holt Sende *
Mary Dupree Sherman #
Sylvia Inez Suitt *
Sandra Montgomery Tudos *
Delores Turner %
Carol R. Vieth %
Dorothy Washburn *
Grace Kelly Williams #
Katie Mae Davis Zellars %

1966

Phoebe Lydia Bailey %
Barbara L. Bankston *
Lela Sweet Blackburn *
Mildred Hipp Blackwell *
Barbara Anthony Brown *
Helen Carithers *
Juanita Robinson Carter #
Olga Cook Charles *
Deborah Peek Crockett #
Beverly Carroll Daniel %
Melba D. Davis #
Paula P. Epps #
Brenda J. Greene *
Beverly L. Guy-Sheftall %
Elizabeth Jordan Johnson *
Helen Coleman Jones %
Linda Hayes King >
Charlotte Wyatt Lewis #
Maude Brown Lofton #
Charlotte L. McConnell *
Bernice Dowdy McDaniel #
Patricia Bledsoe Monroe *
Doris Gause Parkman *
Beverly Sykes Pettagruie >
Connie Curry Phipps *
Marilyn O'Bryant Robinson #
Judith Fennell Ruffin #
Alice Comer Scott #
Camille Annette Smith *
Charlie Gardner Smith %
Audrey H. Swann >
Claretta Sampson Varner *

1967

Joyce J. Akridge #
Hilda Jenkins Allen #
Marion Elizabeth Allen >
Mary A. Blossomgame >
Bernita McMillan Boddie #
Melrita Russ Bonner *
Naomi Johnson Booker >
Jacquelynn Ann Kirby Boyette #
Yvette Savoir Bradford #
Carlene Henderson Bradley *
Rosalind Harris Brown #
Pamela Brown Bryant #

Carmen Smith Chandler *
Connie Johnson Cole #
Sylvia H. Cordy #
Frances Dyer-Stewart #
Debra Houston Edwards #
Alice M. Graham *
Berdie Ricks Hardon >
Agnes Houston Harper #
Barbara Naylor Hill #
Alice Hines >
Melba Elfreda Holder
Jennelle Hopf *
Regenia Hughes Ingram *
Willie Doretha Jackson #
Evelyn Freeman Johnson >
Marian Smith Jordan #
Patricia A. King >
Glenda Anderson Kirkland #
Deborah Keith Mack #
Augustine McDaniel #
Cynthia McEwen #
Joyce Hunter Mills %
Mildred Walker Monroe #
Vernistine Byrnes Murphy *
Madelyn Nix %
Jeanie Dixon Peagler #
Ernestine Beck Redd-Jackson #
Adrienne Lanier Seward #
Safiyyah Shahid #
Chorsie Wright Smith #
Selena M. Hall Sowells %
Nettine Steed *
Sarah Bonita Suitt #
Louise Baker Sykes *
Jolita McCray Wainwright %
Martha Jones Welch #

1968

Janice Lynn Alexander >
Andreane Thompson Anderson #
Sandra Stansell Anderson #
Beverly Alexander Booker *
Eloise E. Bradley >
Patricia Broomfield Bradley
Johnetta Cross Brazzell #
Jeanette Faucette Brummell #
Kathy Billups Buie #
Susan H. Burroughs ^
Ann Kelly Caggins #
Barbara L. Clark #
Marsha Harris Clement *
Linda Housch Collins *
Anita Woods Cook
Rachel Strickland Cook #
Carolyn Tuggle Cooksey **
Dorothea Merkerson Dancy >
Beverly Smith Dore
Geraldine Durrah
Carolyn Ann Edwards *
LaNora R. Emziah
Sarah Merritt Finley #
Elaine Martin Freeman
Ernestine Steward Gray %
Maxine Hayes
Constance Pinson Heard
Faitha Pugh Henderson *
Freddie L. Hill %
Gail J. Hinds-Wilson
Ernestine Dearing Hogan #
Delories Epps Horton #
Cheryl Ruth Hunley #
Mattie Carroll Ingram
Vernita Jackson #
Irene A. James *
Shirley Barber James #
Irma Hawkins Jeffrey *
Beverly Gail Jenkins %
Natalja E. Johns
Phyllis Rutledge Jones #
Amelia Arnold Jordan
Pamela Caldwell Jordan
Andrea W. Lawrence %
Cheryl Andrews Malone *
Brenda Ann Manson
Patricia Marshall Marks >
Shirley F. Marks #
Karen Alexander May-Lewis *
Margie Richardson Mosley *
Patricia Norah
Beverly Leaphart Pitts #
Sylvia Boykin Ponder >

LEGEND

- * Century Club
\$100-\$249 ^
- > Second Century Club
\$250-\$499
- % Founders Club
\$500-\$999
- # President's Society
\$1,000-\$9,999
- ^ Nellie Brewer Render Society
\$10,000-\$49,999
- ~ Trustee Leadership Circle
\$50,000 and up
- True Blue Society
Names in blue have given for
five or more consecutive years.
- † Deceased

Andrea G. Porter >
Loretta Pinkard Prater *
Marjorie Rich %
Dianne Stevenson Roberson >
Grace Hill Rogers
Mellaney Johnson Rutherford *
Jacquelyn Sanders Sampson #
Mae Smith Sheftall #
E. Paulette Smith-Epps %
Jacqueline Bartholomew
Temple >
Carolyn Anderson Van Dyke *
C. Eileen Watts Welch #
Janice Friend West #
Jean Shipp Williams #

1969

Rosie Lee Austin
Cynthia Barnes-Hall *
Armanda L. Bonds >
Carolyn Marjorie Brown *
Elizabeth Willis Brown #
Denise D. Burnett >
Carolyn Jones Cartwright >
Judy Carey Copes *
Delores Loraine Crockett *
Gloria Cunningham-Sneed #
Carolyn L. Davenport >
Gail Paulette Davenport >
Irene Mabrey Dowdell >
Barbara Dancy Edwards #
Patricia Ann Freeman #
Zenobia S. Gardner #
Delores Hudson Garrett *
Darlene F. Gilbert #
Bonnie Bohannon
Gissendanner #
Brenda Griffin *
Johnnie Woolfolk Griffith >
Phyllis Gray Hallmon *
Bettieanne Childers Hart *
Inez Howey Finch %
Brenda Smith Jackson %
Jacquelyn Burton Jackson >
Jane Brown Jelks-Jones >
Norma Finch Jenkins >
Betty June Johnson >
Sonja King *
Rita Thorpe Lamb %
Cynthia A. Lemon %
Marilyn Hunt Lewis-Alim
Carol Loveless *
Dorothy Kent Mabry
Deleicia Maddox-Gardner >
M. Akua McDaniel *
Evanda Alexis McDowell *
Delores G. Myers #
E. Yvonne Beauford Oliver %
Freida G. Perry >
Sharon Veronica Piarro *
Portia Harden Potts *
Yvonne Robinson-Jones %
Bonni E. Rucker
Beverly Y. Simons %
Mildred Alexis Singleton %
Daisy Wynette Smith *
Myrtle Y. Smith %

Carolyn Smith-Stallworth #
Carnella A. Stewart #
Madeleine Cooper Taylor *
Cheryl L. Thomas-Ross *
Cheryl Louise Townsend-Gilkes *
Patricia Eason Walker #
Pamela Yvonne Wells %
Mary Susan Wheeler #
Sadie Mimms Whitmore #
Carolynne G. Williams >
Mercuria Chase Williams #
Avonia Lemons Wood *
Lydia Alzoria Wynn >

1970

Bettye Joyce Atkinson %
Sarah Nelson Barron *
Dorothy Jean Bell >
Geraldine Bonner #
Joann Winfrey Bowden >
Glorious L. Broughton %
Toni Dailey Brown >
Glenda S. Byrd-Kaplan *
Deborah A. Carter *
Brenda K. Collier >
Raletta Ruth Cruse #
Carolyn Wive Cuby %
Marsha Hightower Dickerson #
Cora Lee Flynt *
Rudine Arnold Freeman #
Gloria Singleton Gaston #
Elsie Wimbish Godfrey #
JoAnn Reddick Guest *
Brenda A. Hendricks Hall *
Pecola Harris *
Gail L. Henderson *
Patricia Joyce Hicks *
Margaret V. Higdon
Ann Gartrell Hightower #
Joyce Jordan Holmes
Anita Graves Ingram >
Joyce E. Jelks #
Mary Sinclair Brown Jessie #
Donice Thomas Jeter #
Yvonne Bryant Johnson >
Rosa King Kilpatrick #
Sandi E. Lee-Williams
Ollie Irons Manley %
Ave' Lindsay Marshall >
Mona Hamlin Martin
Cheryl V. May-Holmes #
G. Jeannette McCall *
Sherry W. McDowell *
Sandra Joan Mincey
Jacqueline P. Moore %
Gaile Johnson Mynatt
Gwenelle Styles O'Neal *
Bentley L. Patterson #
Sandra Sims Patterson #
Sharon Hubbard Patterson
Candace Ruth Phipps >
Pamela Prevot >
Gayle Brooks Quick >
Janis Coombs Reid #
LaChanze Harrison Roberts %
Bettie McCall Rounsaville #
Carolynne Hubbard Rowe %
Jacqueline Jones Royster ^
Ama R. Saran *
Carolynne Hall Simmons >
Alicia A. Spencer >
Betty Anderson Spragg *
Angela Alexander Stamper %
Florence Lennell Strumlok >
Joyce E. Thornton #
Laraine Alexander Vance #
Angela M. Veale-Joubert #
Doris Ann Walker *
Harriette Debro Watkins >
Maxine Eldridge West *
Jeannette Hughes Whittenburg *
Pamela Boykin Willis *
Renée Bowen Wood *
Diedra Mitchell Wright *

1971

Norma B. Adams >
Thea Alexander-Fenner >
Florence Andrea Bankston *
Natalie Kennedy Beard *
Patricia Reeder Bradford #

Deborah Hudson Broadwater *
Helen White Brock
Viola E. Brown *
Barbara A. Brown-Fleming >
Sydney C. Bush *
Pearl Michelle Cleage *
Eugenia Davis Clements %
Carmen McClure Clemons #
Gina Frazier Crews >
Jo Allen Dotson *
Gloria Smith Elder #
Pamela Garrett Elliott *
Lenda Gaillard-Randle
Lois P. Griffin %
Marie S. Hamilton
T. Clintina Hankerson #
Lois Williams Harris
Bernadette Weston Hartfield #
Jacquelyn J. Hawkins
Phyllis Jackson-Smith #
Stanlie M. James >
Marilyn B. Kendrix *
Wanda Smalls Lloyd *
Cyntia Knight McDaniel #
Teia Sinkfield McEady #
Roseland Yancey McLarin
Deborah Durant McMillon *
Sharon E. Milligan ^
Richie Brown Morris *
Millicent Drake Norman *
Oni Nailah Oluremi-Minnifield
Sandra Hendrix Penn #
Deirdre Pate Pierce
Suveess Reddick Ricks
Regina Roberson-Fletcher %
Joyce A. Robinson >
Mary Lundy Robinson
Beverly Brown Shaw %
Virginia L. Singleton Law *
Veronica Carter Smith *
Wilma Ann Smith *
Lisa McIver Strait *
Esperanza Kennedy Sullins *
Cathy A. Tate #
Rosalynd Johnson Truitt >
Valerie Daniel Walker-Jones %
Vera H. Warner *
M. Anita Finch Warren %
Yolande Owens Whitney %
Carmen L. Wildgoose *
Gloria Hendricks Williams *
Caryl Carter Wilson *

1972

Freddie Jean Abney %
Doris Gartrell Anderson %
Gwenell Waters Bass %
Jacquelyn Shipp Belt >
Dorothy M. Bethel #
Lynda C. Brower-Isabel #
Judy Butts-Smith #
Sibyl Sims Carley %
Anita Cox Cobbs %
Shirley Hopkins Cody #
Tanya M. Coleman >
Wynelle Knowles Coleman >
Ethel Lynne Connor >
JoAnn Allen Cook
Almeta E. Cooper #
Valeria Vann Cray %
Zenobia W. Cureton #
Judy Dorsey Davis #
Alice A. Deck #
Tamara M. Deplanter #
Margaret Beatrice Douthard *
Hope Alexis Dowdy %
Rosa L. Drayton #
Piper Gibson Fakir >
Flora D. Feggins-Peterson %
Diane Prather Ferguson #
Yvonne Marzett Frisby *
Margaret Gilbert Frye #
Katherine Geter >
A. Elaine McNair Gilbert #
Octavia Greene #
Sheryl Riley Gripper
Annie Jones Gunby #
Diane Murrell Herber %
Cynthia L. Jackson >
Cheryl Lynn Johnson #
Deborah H. Jones
Patricia Lamar

Anderlyn Little Maddox *
Charlye Majett %
Janet Lane Martin #
Juliette McCann #
Murdell Walker McFarlin
Kathleen McGhee-Anderson #
Sabbaye McGriff >
Rica Miller-Gray >
Sharon Bartow Mitchell #
Shelia Morrow Moore #
Linda J. Mosley-Gordon %
Marlene Hunt Moss #
Verne Jack Murphy #
Brenda Cosby Nero #
Frenda Ann Norwood #
Linda M. Pope >
Carolyn S. Rawls #
Josephine Reed-Taylor #
Gayle Miles Scott %
Janice C. Scott #
Barbara Johnson Singleton #
Debra Ray Smalls %
Emogene Johnson Smith #
Denise L. Stewart *
Cheryl Atkinson Strong #
Teresa Jo Styles %
Debra Jordan Taliaferro #
Cheryl Phillips Taylor #
Karen Roberts Thompson >
Judith Buckhanon Tucker %
Deborah McIntosh Vacciana #
Melva Lawson Ware #
Valencia Peters White *
Barbara Phillips Williams #
Coquese L. Williams *
Rita Tucker Williams #
Roselyn Elaine Williams #
JoAnn Williams-West #
Donna Simmons Willis *
Carolyn L. Yancey #

1973

Aisha Abdullah >
Mary Alicia Adams *
Diane M. Anderson *
Linda Johnson Anderson *
JoAnne Brown Beasley #
Kathleen Jackson Bertrand #
Ethyl Sue Bigby
Jacqueline Rushin Blackwell #
Karen Billings Brinkley #
Peggy Sims Brown *
Daria Smith Bryant
Robin Cobb Bryant *
Denise Burse-Fernandez #
Billie Montgomery Cook *
Linda W. Crosslin #
Lydia Crowder *
Rita Love Culver #
Anita Elizabeth Dabney %
Helen Woody Daniels #
Ardra Lavern Davis
Patricia Ann Davis *
Yvonne Days-Cuffie %
Melanye White Dixon *
Nadine Laverne Dobbins
Karen Denise Edwards #
Dale Marie Evans *
Gwendolyn Harris Everett #
Linda C. Felton >
Virginia Davis Floyd #
Mary Glenn Forbes >
Deborah Forbes-Robertson *
Judy Lynn Turner Francis *
Wyndolyn Delores Fuqua #
Jeanissa Joanne Ginn *
Lynette M. Golden >
Harriet Pritchett Gigsby ^
Pamela Gunter-Smith #
Marna Hale-Bailey #
Ingrid Yvonn Hall >
Harriett Miller Halmon #
Dotty Marie Hampton
Veronica Wells Haven #
Paula Hicks-Hudson #
Lillian Cain Hill #
Stephanie Rich Hollis *
Michele Clark Holmes
Denise Ramona Hooks >
Jacqueline Hurd-Daniels
Dorothy Thompson Ingram #

Darnell Lenese Ivory #
Anne Brunette Jackson #
Fleda Mask Jackson #
Nancy C. Jackson-Sims %
Louise Jackson-Williams %
Cheryl Moore Johnson #
Mary Johnson
Deborah Beavers Jones #
Sharon Bryant Joseph *
Valoria White Latson *
Cynthia Patterson Lewis >
Audrey Chisolm Magee #
Mona Norrell Mallory #
Marilyn Singleton McCain #
Delores LaRehne McCollum #
Dolores Ann McCrary
Janet McCall Milton *
Regina K.M. Muhammad
Edith Bennett Pitts %
Shirley Curry Porter %
Janet E. Ransom #
Audrey C. Richards #
Gloria Pugh Ridgeway #
Emmie Denise Roberts #
Regenia Robinson *
Patricia Walker Scruggs *
Alma Wyden Simmons #
Brenda Davis Stone
Angela Marie Swann-Jones #
Alfreda Talton-Harris #
Cordelia L. Taylor-Coleman #
V. Alfisha Valentine-Haynes >
Charlene Elizabeth Watkins
Huelaine Webb #
Brenda Crafter Westbrook *
Vereen Caldwell Williams *
Deborah Hunt Woods #

1974

Beverly Colwell Adams #
Deborah Yvonne Allen
Yvonne Wilson Anderson *
Jean M. Armand
Pamela Gray Arrington
Gail P. Owens Baily #
Anita Louise Beeks-Barner #
Wyndolyn Crutchfield Bell #
Regina Mayweather Black #
Juanita Blount-Clark #
Trojanell Bordenave-Wilson
Audrey Lee Bradley-Philpot
Arletta Theresa Brinson #
Hermita Dees Brown
Denise E. Brue-Clopton %
Sheila Smith Butler >
Gloria L. Cameron
Francina Claiborn Carter #
Carrie L. Christy
Sheryl Murphy Coleman *
Patricia Williams Davis #
Z. Margaret Colley Day #
Althea Ginn Delisser #
Jennifer Bryant Dossman *
Karita Doss Evans *
Poppy Finley #
Stephanie McKinney Gregory *
Fay Peters Hackney %
Jocelyn Smith Harris *
Debra Harris-Branham >
Beverly D. Hawes
Shelby Allen Haywood *
Vale' Anderson Henson *
Patrice A. Hinnant ^
Linda Silks Hodges-Lawrence >
Cathy Bohannon Hope >
Lynne Howard #
Sharon C. Ingram >
Judy K. Jefferson
Avis Celeste Jenkins %
P. Danice Arbor Johnson #
Martha Lee Jones >
Ramona Ingram Jones
Rhenae McCray Kennedy
Valencia Carter Kenner *
Merna Kent *
Beverly Branton Lamberson %
Gloria Bridges Locke >
Karen Valeta Lodrig >
Janice H. Massac *
Carol T. McClendon *
LaVerne Laney McLaughlin *
Neita McLean >

Roslyn M. Miller
Mable L. Miller >+
Alexis Mapp Moore >
Diane Moseberry #
Diane Powell Murray #
Deborah Robinson Nesmith
Cheryl D. Osby *
McGhee Williams Osse ^
Ernestine Walker Owens >
Rosalia G. Parker >
Dedra Bryant Partridge >
Gwendolyn Broughton
Patterson #
Audra Patricia Pender >
Mamie Phillips #
Jacquelyn F. Poindexter
Lisa Stamper Ponton >
Tonya Pressley-Toliver
Ivy Jean Prout #
Quintella B. Ragland %
Diane F. Raysor %
Evangeline G. Bynum Reese #
Paula Caruthers Renfro ^
Beverly Hitchens Robinson
Wanda Jackson Robinson
Marguerite Miller Scott *
Wynelle Washington Scott *
Doris Nicholson Shields #
Pamela Lewis Shrestha *
Sylvia Glenn Simmons #
Gwendolyn Scott Sims %
Janet Smith-Weathers >
Yvette Nickson Spicer
Gail Stallworth *
Linda Kemp Starks #
Carolyn McLendon Thompson #
Lanell E. Wade
Tandelyn Atkinson Weaver *
Denise Y. White-Jennings *
Mildred Elizabeth Whittier *
Georgette A. Wiley
Teresa Gail Williams %

1975

Maxine Rucker Anderson *
Clarissa Denise Anthony *
Donna Champ Banks *
Paula Pittman Barksdale %
Lydia Blakey Barnett *
Theresa Brooks Bell >
Brunetta Lucas Bolton #
Carolyn Irvin Brailsford *
Diane Nannette Brewer *
Charlene Thompson Bridges *
Vera Harding Brown *
Vernita Souder Burford *
Rosalyne Cypress Cameron *
Marian Louise Cobb >
Elaine Owens Coggins *
Thomasine L. Coleman
Deborah Collins #
Karen Coppock-Fletcher >
Kathy Hood Culmer *
Carla M. Curtis
Belva Bashara Davis *
Lindsey Wood Day
Bernadette Yvonne Dickinson #
Phyllis Dooley Ellis *
Hildegard Evans >
Sandra Farragut-Hemphill #
Sheila Varnada Faulk >
Valerie Rice Ferguson #
Deborah A. Finley #
Linda A. Flournoy
Renee Wilford Gates
Sherry Shaw Gearing *
Jane A. Graddy >
Joyce Jones Green
Sharon Slocum Greer >
Amelia Kay Hamilton-Morris
Afra Jean Hamin
Jennifer M. Harper *
Betty Jo Harris #
Deborah Carswell Harris *
Yvonne Ellis Hicks %
Annette Norwood Hill >
Gaynell Hairston Hill *
Joyce Miller Hutchins *
L. Patricia Ice >
Sheila L. Jack *
Silvana D. Jenkins %

Diane Allen Johnson #
Georgette Woodward Johnson *
Janice Warner Johnson
Loretta Greene Johnson >
Rhonda Lynn Jones-Jointer *
Jewel Andrews Jordan *
Deborah Malone Killingsworth
Patricia Kornegay-Smith *
Theresa Brockberry Lee #
Veronica Patricia Lee *
Eleanor S. Leverette
Niyonu Geraldine Long
Vada P. Love >
Adine Andrea Mable-Lee #
Jacqueline R. Maher
Faye Spector Maloney
Sandra Davis Mapp >
Janetta D. Marbrey #
Zanthia M. McBride-Spence #
Toni McKinley McClellan *
Cheryl McDonnell-McGee
Kathy Morison #
Deborah Hasan Najee-ullah >
Deborah Hale Nickens %
Mimi L'Tanya Phillips *
Valerie D. Pittman #
Francine Walker Pond *
Deborah Prothrow-Stith #
Tawana Cook Purnell *
Pamela Yancey Reed *
Shirley Battle Robins >
LeeNovia Veneshia Robinson
Lenita Davis Rosser-Iverson >
Terry Cornwell Rumsey >
Deborah Ann Ryan
Billye Jo Sanford *
Shirley Peters Searcy %
Wanda Catala Sharif
Rosanna Shaw
Linda Clark Sheffield %
Brenda Claire Siler >
Beverly Ingrid Sinclair *
Cheryl Smith #
Lenoa Great Smith >
Phyllis Mims Spruill >
Lisa M. Stewart *
Daphne Burgess Stowe %
Bernice Stubbs *
Alester E. Teagle %
Elaine Ross Thomas *
Barbara W. Thompson %
Cheryl Totton
Donna Garnier Turk
Gloria Chenault Turner *
Eva Washington Tyler *
Peggy Ann Wagner >
Cynthia N. Walker-Derrico #
Denise Wade Warner *
Monique Jackson Washington #
Sheilah Patrice Webb-Clay #
Pamela Hampton Wells *
Angela Green Weston #
Adena Wright Williams #
Bridgett Rahim Williams
Patricia C. Williams %
C. T. Woods-Powell *
Jewell C. Wrenn
Margaret Wright >
Carletha Wilkerson Youmans *

1976

Sandra Lee Austin
Anita L. Barber-Hill %
Cassandra Yvonne Bass
Leah Bass-Baylis #
Patricia Miriam Bates %
Jacquelyn L. Beckum %
Catherine Bland #
Danita Burgess-Hines %
Greta Mitchell Cassalle #
Carol Gaither Clark *
Cynthia Wyatt Cody *
Cameia Culmer Collier %
Cassandra Washington
Conway *
W. Gale Crews %
Sharon Y. Cribbs *
Debra Dolores Datcher %
Katherine E. Dowdell Disher #
Denise Alesia Duvernay #
Teresa D. Edwards *

Brenda Catchings Evans %
Toya Evans #
Carolyn Evans-Shabazz #
Margaree Cheek Fant #
Rita Denise Ford %
Pamela J. Garvey #
Nancy Gresham-Jones >
Mary Elizabeth Grimes #
Cheryl Prevost Grisson
Cheryl Vianne Harden
Maxine Harris Heard >
Yolande Herron-Palmore *
Jann Washington Honore' >
Peggy Moore Jackson *
Carol Lewis Jefferson #
Sondra Rhoades Johnson
Belinda F. Johnson-White *
Penny J. Joseph >
Patricia DeBerry Kelley #
Deborah Gail Ligon
Sherrie Lynn Marshall %
Marilyn M. Maycock %
Andrea V. Mills %
Ernestine Myers
Cheryl George Noble *
Cheryl Nugent-Bishop
Sharon Elaine Owens #
Angela Pendergrass-McCloe %
Sherry Phelps-Vital *
Alfreda J. Phoenix-Belton #
Judy Renee Ponder #
Wanda Randall *
Sondra Maria Rates #
Linda Walker Sampson >
Blanche Mickle Smith *
Deborah Thomas *
Renee G. Thrash *
Cynthia Ann Tucker-Curtis
Candace Venning Ushery >
Edna Jeanne Ward
Jene A. Washington *
Susan Marie Washington *
Vicki Daniels Weatherspoon %
Jacqueline Hill Whatley #
Betty J. Williams
Pamela Y. Williams #
Beverly Wills-Flowers >
Linda Womack #
Marilyn Miller Woodruff %
Denise Cornelious Woods >

1977
Rochelle Davis Barnett #
Geneva Hampton Baxter #
Janice Belton-Gibson *
Pamela Estelle Blatch %
Denise Blue-Poe %
Patrice Darcelle Boddie %
Janice L. Boger #
Mary Burney Bolling #
Connie Boswell >
Elizabeth J. Brooks >
Charlsia G. Brown *
Natalee Blackburn Bryant *
Cheryl Bronner Buffalo *
Deborah Johnson Cash >
Carol Jean Chappell #
Lei Charlton #
Shirley Henderson Coleman
Loren Sellers Darden #
Sheila Davis-Kinui #
Mary Lynne Diggs ^
Emma Caldwell Dykes >
Diana Sroufe Edmunds *
Cornelia S. Edwards >
Gretchen Miles Eugene *
Merclina N. Ezuma-Osuagwu *
Carolyn Jenkins Few >
Holly Johnson Friar #
JoAnn Butler Fuls %
Debbie Galiber >
Diane K. Gordon >
Iris Rene Gordon >
Kim Yasmin Gosier *
Cheryl Graham-Solomon >
Gail J. Greer #
Johanna Holmes Greer *
Cynthia Louise Grier *
Jamila Harris %
Melva Renee Hawkins #
Mary Joyce Henley *

Patricia Huff-Wycliff *
Deborah Hull %
Ramona K. Hylton *
Althea Darlene Jackson *
Cynthia Guthrie Johnson #
Susan Grace Johnson *
Gayle G. Jones *
Jewel Jones-Faison #
Theresa Evans Knight #
Deanna Roquemore Lee *
Freddie Michelle Lemons #
Vermell Leslie >
Rosaly N. Lewter-Aaron
Carla Cormier Long #
Wanda Pillow Lovett
Karen Cecilia Mainor %
Alicia Denise McIver >
Judith Jones McKinley >
Barbara McNeely-Bouie >
Nelwyn McDuffie Mpare %
Dale Smith Oldham >
Jacqueline LaVerne Payne
Deveta Carole Peoples #
Bernadette Cecelia Poitier %
Mary Hall Presley #
Vanessa Ann Ragland-Payne #
Lynn Pride Richardson *
Pamela McLendon Richardson *
Angela M. Rogers >
Rosalind Banks Rogers #
Paula Ann Sams #
Glenda Harris Sandling
Linda Carter Scott >
Amanda Maria Seward
Dolores A. Seward *
Faith Elizabeth Shepard #
Cheryl Ann Stanley #
Elva D. Steward-Carson *
Cheryl L. Stewart >
Deborah Stewart-Mack *
Juliett Viola Stovall %
Rochelle Flemister Strong #
Beverly Williams Taylor >
Valencia Wilson Thomas #
Rhonda Tara Thompkins-Wilson
Edah Finley Thompson
Martha Ann Thompson >
Emily Scarborough Townsley >
Phoebe Dawson Ushery *
Beverly M. Warner #
Sheryl Webber Washington %
Kathy L. Watson *
Robin Jones Watson *
Aida Rise Wiggins %
Esther Marie Williams *
Jennifer Peters Wilson >
Latreva O. Winford-Brooks *
Sonya Leach Wisdom *
Carolyn E. Wright *
Cheryl Lewis Wright *
Jeanette Wright #
Karen E. Wright
Deirdra Y. Yarbrough #

1978
Angela Phoenix Belton *
Cherrie B. Boyer #
Genece Evette Brinkley *
Joycelyn Landrum Brown
Judy A. Bryson *
Bonita Buford >
Barbara A. Burgess %
Teree Caldwell-Johnson %
Sandra Violet Carter
Jessie J. Chapin
Evelyn Lewis Clark *
Cassandra Clayton *
Janet L. Colley *
Angelle F. Cooper #
Roslyn Moore Crisp #
Adrienne M. Dunnock %
Millicent P. Eubanks %
Ola D. Flowers
Yvette Lavonn Forbes
Chandra Jones Foster *
Jewell Jones Foster %
Janet R. Griffin-Graves #
Daphne Safiya Harrison-Young
Lynne M. Hicks *
Doleda Jackson Howard %
Pamela D. Jackson-Smith

Cynthia Thompson James #
Karen Kendrick Law >
Camille Christine Lewis *
Kimberly Shepard Lewis #
Maureen Angela Lewis #
Rita Jackson Logan >
Sharon White Mackel #
Cynthia L. Mainer-Turnbow *
Sharon Coleman McCarter #
Jackie C. McLean %
Joann McLean %
Sybil Jamison Miller >
Beverly Hall Mosby
Nancy H. Norde *
Terry Patterson >
Donna Hawkins Paxton #
Pamela Bell Payton >
Marshalla Sims Peterson %
Avonne Lawson Polk
Patrice Paul Robinson *
Michelle Wilford Sanders
Monice Hodges Sanders >
Sherolyn Burton Simmons *
Joya Sims-Coley
Teresa Smith *
Cynthia Neal Spence #
Paula Spence-Evans #
Denise J. Stackhouse >
Sharon R. Stansbury
Sheila M. Thomas *
Althea Sample Truesdale #
Rhonda D. Wilkins *
Andrea Davis Wood
Jocelyn Wright *

1979
Angela J. Alexander *
Mayela Maria Allen >
Gayle Brown Anderson
Cecilia A. Atterbury *
Lilicia Perry Bailey %
JoAnn Howard Baker >
Kay D. Belk-Dailey
Cheryl Jefferson Bell %
Keva Wright Berry #
Judy L. Berry-Daw *
Beverly E. Bevineau *
Shirley Denise Bias %
Marsha Hicks Bishop *
Rhonda Benjamin Bland %
Therese White Bowen >
Cynthia Y. Boyd
Ouida P. Bridges *
Crystal Wiley Brown *
Kathy D. Carter #
Stephanie Cotton Chretien *
Denise Copeland-Jones *
Cynthia Flint Crawford >
Hazel Hill Crawford *
Vicki L. Crawford
Verbena Brown Cummings >
Santressa Ann Davis *
Jeri L. DeVard ^
Tanya Carlson Dillihay *
Felita Drayton-Johnson %
Beverly Y. Edwards *
Deirdra Y. Edwards %
Phyllis Edwards-Daniel #
Gina Marie Elliott %
Pamela Spruill Fletcher *
Adrienne Vinson Forstall *
Darlene M. Fox #
Nadelyn J. Fox *
Cheryl Sutton Francis *
Yvette Noble Franklin
Carolyn D. Funderburg *
Kassandra Harris Gainey >
Shawn Lee Garrison
Sheila J. Garvin
Ethel Henderson Gibson
Hollye Hudson Goler *
Minerva Beasley Graham *
Michele Grier
Patricia A. Hampton #
Andrea Hyman Hanna
Vicki Joyce Hardaway *
Pamela Gary Hassan >
Pamela R. Hawkins #
Vanessa Smith Hawkins #
Malrey Faye Head >
Robin Harmon Henry >

Renee D. Hicks
Roushounne Holden-Silver >
Charnelle D. Holloway *
La Keeta E. Howard *
Ernesta Blackmon Ingram
Michele Irvin-Lewis >
Loretta Goode Jackson
Sibyl Avery Jackson
Joanne Jackson-Jones #
Sheila E. James
Charis L. Johnson #
Fay Brown Johnson #
Lois G. Johnson >
Novice D. Johnson *
Asake Denise Jones >
Cassandra Aline Jones
Denise Jones #
Valerie Y. Jones %
Sharon V. Jordan
Verlecia L. Kelley #
Carmen M. Kelly
Inga D. Kennedy #
Darnita R. Killian #
Sharon E. Kirkland-Gordon >
Kyle Bridges Knowles
Deirdre M. Landix *
Gail Phillips Langham %
Rhonda Haines Lastie
Gloria Leak
Pamela Leathers
Marsha Bright Lemieux
Tanya Marie Lewis >
Daralis Lippett-Pace #
Glenda Johnson Lock %
Barbara Kent Lowe
Terri L. Lowe-Anderson *
Barbara A. Mahone-Ellis
Edwinda D. Marks-Castleberry
Sarah R. Matthews #
Joyce Holston McClendon >
Carol Kirby McDeldery >
Sharon K. McGahee %
Beverly Dantley McIntyre
Sheryl McNeill #
Clorinde Watson Miller *
Gail Moody-Bryd *
Andrea Fairries Moore %
Veronica Houston Moore >
Adrairie L. Mosely *
Patricia Bennett Mouton
Felisa Omolaja *
Judy London Palmer *
Angela McClendon Parker
Carol E. Parks-Little *
Yvette Smiley Peavy
Camille Watson Peay *
Donna Lynn Peoples-Patton *
Mari Ladson Perkins
Dora I. Perry
Sheila Mona Poole
Glenda M. Pratt-Vance
Helen Smith Price ^
Shelley A. Queen *
Dana Grace Randolph >
Karen Reddick-Little
Avis McCray Revear #
Phyllis Ward Rich >
Marcia Riley *
Zelice Brown Roache
Lauri M. Sanders *
Anjorie M. Sledge
JoAnn Smartt-Gaither >
Elizabeth S. Stewart Smith #
Gail Clowers Smith
Ingrid L. Smith >
Paula R. Smith
Carolyn Hollis Starks *
Shajuanda Denise Strickland *
Jonnelle Sweetner-Stephens #
Nola S. Taylor %
Sheryl Rice Taylor
Constance D. Teague
Carol L. Turner
Cheryl L. Tyler
Almetta Brewer Washington
Clementine Jones Washington
Mia-Lon B. Washington *
Ayakao Gallman Watkins #
Antoinette Stevenson Wells *
Charlene Wilburn
Chandra Robinson Williams *

Cheryl R. Williams *
Denise E. Williams *
T. Renee Willis *
Pamela Elease Woodard >
Lynda Scott Wright *
Evelyn Whitehead Yancey
Brenda Porter-Berry Yisreal %
Cheryl C. Young >

1980
Patricia Wilson Aden >
Jada L. Alexander *
Licia Knight Baldwin
Eartha D. Banks *
Angelina S. Blackwell >
Sylvia Collins Blassengale *
Jocelyn Wolfe Bonner #
Sherry L. Bowins *
Neysa D. Brown #
Valerie Rawls Cherry >
Christy Clayton #
Emmie Joanne Cochran-Jackson >
Valeria Collier-Vick *
Andrea Cooper-Gatewood
Cheryl Ann Cruel-Simmons *
Janki E. Darity #
Karen Dowdell
Jacqueline E. Dunneman *
Lisa Faulk *
Deborah Williams Foy #
Marilyn Camille Fuller *
Laura Hamilton *
Kimberly Harmon
Avadawn Hayes-Hargett *
Melanee Rose Haywood #
Anita H. Johnson >
Gail Johnson *
LaDonna Jordan %
Sheree Wendyce Kernizan *
Marcia King-Johnson
Monica Labiche *
Kim Morris Lee #
Alison Walton Leland #
Sandra Y. Lewis #
Laverne Matthews #
Gloria Denise McCullough-
Wright *
Carolyn Yvonne Meadows *
Deborah Johnson Mitchell
Theresa Carter Moore #
Sharon Lucretia Neal #
Rosaly N. Yolanda Nealy
Ella L. Perkins
Catherine St. George Perry *
Rometta E. Powell >
Gina Price
Sandra J. Reed #
Rosetta Lawson Riddle %
Patricia Je Taun Rivers Gilbert *
Alfreda Hildreth Sanders >
Laurice P. Sills %
Wanda M. Sims >
Dedra Herron Slack *
Daphne L. Smith #
Valerie Collins Swinton
Karen Curley Tisdale %
Terri Renee Vismale-Morris #
Wanda Michele Willard
Dorothy Jean Williams %
Alice E. Wilson #
Wanda Reid Wilson #
Ingrid Wilson-Johnson *

1981
Phyllis Sawyer Anderson #
Rosa McDaniel Ashe-Turner *
Tollesse Harris Bankett #
Kathy Batiste-Kirven *
Karen P. Beale *
Agnes Beeks-Smith
Andrea A. Birch #
Celeste D. Briggs %
Linda K. Brooks-Wilson #
Torri Brown-Clark
Denise C. Burton >
Myla Calhoun >
Renee Walton Cawley *
Sheila L. Chamberlain #
Theresa Preston Clincy *
Myra L. Conwell

LEGEND

- * Century Club
\$100–\$249 †
- > Second Century Club
\$250–\$499
- % Founders Club
\$500–\$999
- # President's Society
\$1,000–\$9,999
- ^ Nellie Brewer Render Society
\$10,000–\$49,999
- ~ Trustee Leadership Circle
\$50,000 and up
- True Blue Society
Names in blue have given for
five or more consecutive years.
- † Deceased

Stephanie B. Cooper >
Carolita Jones Cope >
Gloria Cordell-Harris *
Angela Birch Cox #
Babette Davis Davie
Carol E.A. DeGraffenreid-Willis *
Annetta Hill Eady *
AnnaMaria O. Ellis >
Patricia Hailes Fears *
Helen Marie Forbes Fields *
Wilma A. Foreman #
Pamela P. Grace #
Tanya J. Grant *
Tanya Morgan Griggs *
Joetta Harris-Shaheed
M. Renee Summers Haygood #
Kimberly Henderson >
Claire A. Henry
Ramona Marsalis Hill >
Angela M. Hunn *
Cynthia E. Jackson #
Mimi Smith Johnson *
Carole Johnson Jones %
Arnea Madrea King-Cross *
Omellika Kuumba
Helen M. Latimer %
Bridgette Michelle Lemon
Jacquelyn R. Lewis
Viola Marion-Mattox *
Shirley A. Marshall-Dobbins
Roselena Martin-Lyons >
Rita Gail Matthews %
Alice F. McCray
Terri McFadden-Garden #
Sharri L. McLaughing >
Kimberly Ann McKoy-Alvin *
Gretchen Gale Merriweather
LaRonda Iris Morris >
Beverly J. Moss *
Cynthia Renee Newman *
Angela Denise Nickerson >
Lisa R. Pearsall-Otey
Alice B. Pearson
Valita Sellers Quattlebaum
Suzette I. Randolph >
Naomi L. Rankin
Leslie Hill Raymond *
Rhonda Strawter Respress *
Ellen Robinson Ricoma *
Cheryl Ross-Williams
Loyce Mabelyn Searcy
Marcia D. Sears-Walker #
Vyvianne J.P. Sewell
Patricia Elaine Simples >
Sheryl Sutton Smith %
Valerie Rembert Smith
Gayle Lois Swain *
Karen Frances Thompson #
Rahmelle C. Thompson *
Tanya Maria Trippett *
Stacy Head Turner
Tanya Walton-Pratt >
Marilyn Washington-Burnett
Angela Cumberland Watkins >
Nancy West-Thompson
Juliette Denise White >
Deirdre Sams Williams *
Kathleen Williams-Jones

Carol Colbert Williams-White
Jaycee Ekita Wright >

1982

Cidney N. Alexander >
Diane Charisse Allen
Janet A. Anderson %
Emily Black Barbee >
Pearl Davis Black >
Patricia Ann Blackwell *
Genora Kendrick Boykins #
A. Kathy Bradshaw #
Lee Waynell Bray %
Heather Bond Bryant *
LaVerne Byas-Smith #
Nadalyynn Seymour Carpenter *
Veurmer L. Clark-Edwards %
Rozalind Dickerson Cleaver %
Terri C. Coble %
Bridgett Maria Davis %
Cheryl A. Dixon >
Jacqueline East-Ross >
Arita Rene Edwards *
Cynthia Felecia Finkley-Scott >
Adrienne R. Garcia *
Pamela L. Giles
Yvette Chancellor Green %
Adrienne Watts Haggins
Kay Sears Hairston %
Donna Harmon Hardaway >
Claudia Harris %
Betty Jackson Hill #
Alison W. Jackson %
Gloria Marie Jackson >
Carla Denise Johnson >
Karmen Johnson #
LaVita Denise Johnson #
Kimberly Alford Kilgour %
Julie Calloway Lewis *
Cynthia Diane Marshall %
Michelle L. Matthews #
Angelique McFarland
Michelle McGriff %
Karen L. McLeod *
Geraldine Miles >
Detra K. Miles-Burrell *
Rhonda J. Mills *
Cheryl G. Moore %
Saundra Vernon Moore %
Cassandra T. Morgan >
Cheryl Pone Outlaw *
Lisa Moreland Overton #
Valerie Gracetta Penn %
Eyerce Armstrong Poston #
Cynthia Todd Quarles %
Wanda J. Rosemond %
Natasha Yufe Rowland %
Pamela E. Scott-Johnson #
Karenina L. Smith *
Lisha Bronte Smith %
Sonya Yvette Trimble %
Linda Pritchard Walker >
Gigi Alisa Warren
Debra J. Watson-Norman #
Charlotte Strowhorn Whiteside
Angela Kent Williams %
Sondra Spriggs Williamson %
Judi-Lynn Willis *
Deirdre Wilson-Redmond *
Dana Reed Wise %
Margul Retha Woolfolk *
Tamera Timberlake Ziglar
Jacqueline S. Zollar #

1983

Shawna Acker-Ball #
Neeka B. Arnold #
Rhonda Arterberrie-Tysinger #
Gena Hudgins Ashe ^
Valderas Barksdale-Oliver
Susan Warren Baskin
Judy Collins Benjamin
Avis A. Bishop-Thompson >
Althea Betty Bradford *
Lisa C. Bronson *
Janice Hawkins Brown *
Robin Rowland Caldwell *
Pamela Anne Calloway
Sheila Sheftall Cannon %
Valerie Adkins Carter
Tracey Chappell-Carter *

Stephanie Green Cole *
Belinda Patton Coleman #
Aleana Pope Curney *
Shawnee M. Daniels-Sykes **
Hazel D. Dean #
Carol B. Evans *
Janelle M. Farris #
Michelle B. Fielder %
Cynthia DeBerry Flowers *
Rhonda Rush Frazier
Sheila Artimese Hall >
Deirdre Woodard Holland *
Caretta "Pinkie" Holliday-Eke *
Alfredia Shelton Holmes >
Shelia L. Holmes
Laura Walker Hubbard *
Andrea Scott Humphries
Lydia J.J. Hunlen >
Lauren Christi Hunter *
Lillian M. Jackson
Rose L. Johnson *
Susan Letitia Johnson #
Valerie L. Johnson >
Holly Beale Johnson-Fisher
Sabrina A. Johnston >
Kim Canavan Jones >
Malesia Jones-Fuller %
Cynthia Harris Kelly #
Lisa Harris Kelly-Leigh #
Carla Harris Lee *
Colette Monique Magwood *
Sonya Maria Maxwell %
Colette Mayfield %
Jennifer Johnson McWhorter *
Janice F. Moore *
Dawn Nebblett-Cross %
Denise Darcelle Noel >
Jamice G. Obianyo %
Amelia Page
Kelli J. Poindexter *
Yasmin Jackson Redding
Allison L. Richo
Charlene L. Rivers *
Dorothy Elaine Robinson
Stacia C. Fisher Robinson #
Lovette T. Russell ^
Aurnita Shepherd ^
Celeste Adams Simmons *
Bridget Annette Smith *
Tonya McMillan Smoot #
Sebrenia Y. Sneed-Farrell *
Elaine A. Terry *
Crystal Cleveland Thomas *
Monica Meyers Turnbo *
Gayle B. Tyler-Stukes #
DeAna Jo Vivian #
Karen M. Webb *
Walline Renee Williams
Susan Hart Wilson
Linda P. Wright-Butler
Sheri L. Yarbrough >
Sarah Adams Yearly *

1984

Letty H. Ashworth *
Stacy Smith Bailey *
Diane Marie Bell *
Rasheda Owens Bell >
Lillian Burleson Bittaye
Jeanne M. Black #
Wanda Blount Blair *
Rosalind Gates Brewer #
Angela Bryant-Starke *
Sophia Lewis Burns >
Khadija C. Cabey
Jacqueline Calhoun %
Cynthia Collette Carson *
Marci Lynelle Collier >
Annette Stalling Coram
Antonia Dukes Crawford *
Constance Chandler Dansby #
Dawn Dickerson-Farrington
Beverly Ann Dotson
Valjeanne Estes >
Jacqueline Jackson Feaster *
Davida Jo Felder *
Deidra Armstrong Fryer #
Regina Lennelle Fuller *
Yolanda Gilmore-Bivins *
Debra Goggins-Lary *
Celeste I. Gore >

Obelia Harper Hall >
Karen Burroughs Hannsberry *
Georgia Ann Hayes
Jama R. Haynes %
Laurel Hord Hill ^
Stephanie Renee Hughes
Kim Sheftall Humphries #
Christel N. Jackson %
Katura Williams Jackson
Traci SeJuan Jackson #
Eartherline M. Jenkins-Sore ^
Thea Alesia Johnson *
Sharon Yvette Jones >
Luwanna R. Kimbro *
Jennifer Doggett LaPoint
Sherri L. Lathan >
Terri L. Lathan >
Gwendolyn Aritha Lewis *
Patrice Carter Lewis %
Adrienne Yvonne Lewis-Porter *
Diane Lewis-Severson *
Prenessa Mickens Lowery *
Eloise LaVerne Luke >
Michelle Diane Mason #
Cordelia Daniel Mitchell
Beverly Antoinette Moultrie *
Marian Parks-Gilstrap *
Deborah Dennis Perry
Lori Head Prince %
Wanda Maria Reid
Venise E. Hunter Richardson *
Deirdre Rouse ^
Angela Patrice Shannon-Reid #
Danielle Butler Simmons
Miriam Ruth Simon Causey >
Cassandra Verneika Smith >
Connie F. Smith-Lindsey #
Allison M. Sutton
Elizabeth Campbell Syrkett >
Denise M. Thimes
Aubyn Elaine Thomas ^
Sherri Elynn Thompson
Dickerson #
Constance Lajuana Torbert *
Leslie Brown Vincent *
Angela Bedford Walker %
Renee Chube Washington %
Stephanie Lorraine White *
Karyn Smith Willis #
Gana C. Wood

1985

Shawanda Jenkins Alexander #
Teri Butler Alexander #
Jacquelyn A. Anthony-Bryant *
Lori Beard-Daily *
Sonia Denise Bell *
Valencia Juanita Benjamin
Valerie Hardy Bentley *
Valerie Bowman-Hicks >
Tami Boyd-Flovers %
Kim Elise Bronson #
DeVita Olar Bruce >
Cora L. Bullock
Staci Lynn Cain %
Mary M. Carter *
Karen E. Cayson *
Kimberly Lynn Christian #
Charmiane Marie Claxton *
Pamela Cook %
Suzanne Wilson Davis %
Brenna B. DeLaine #
Andie Clarice Derricho *
Patricia A. Fuller Earley %
Laurie D. Elam-Evans #
Alexis Campbell Ellison #
Jocelyn Everett-Hanks %
Emma CV Ferguson *
Marvealavette D. Jackson
Francis >
Mary Elizabeth Gaffney-Jones #
Temperance Sherrice Gaines >
Cecilia Gaines-Armistad *
Bridgett Michelle Gibson >
Kristi Lee Goldner
Terri S. Goodrich
Daphne K. Goodson *
Genine Marguerite Grant *
Sharon Andrews Gray #
Nina Echols Greenwood #
Florence Theresa Greer #

Cherita Brown Hardie *
Kimberly K. Harding
Mary Jean Hines
Karen Noreen Holloway
Lenice Biggins Horton >
Meryl Johnson Jackson >
Montina Golphin Jackson *
Phronie Simmons Jackson #
Alice Eason Jenkins #
Joyce Elaine Johnston *
Bernice Albertine King #
Lynn Michelle Lawson *
Deidra Jenise Lee-Stubbs *
Athena Manning *
Patrice Kirsten Matthews
Robin McCallum *
Cynthia Elaine McCloud-
Edwards >
Yolando McGriff-Chatman %
Aquilla C. McIntosh %
Gina Ealy McIntosh >
Gisele McKinney-Hawkins #
Carolyn Taylor McQueen #
Stacy Reed Mevs *
Robbie Freeman Michaux
Jacqueline W. Miller #
Maria Dawn Miller #
Melanie J. Mims-Hyatt
A Jayn Mooty #
Verna Roxane Moses *
Karen Clark Nunn %
Jacqueline Lynn O'Neal-Brown *
Sabrina Lynn Polote #
Lisa M. Potts *
Venika F. Potts
Cheryl Speight Reid
Kimberlynn Richards #
Lisa Hobbs Richardson #
Kimberly C. Riley-Davis >
Nicola E. Rutland >
Staci Jackson Smith *
Jaynell Maria Smith-Cameron *
Dayna D. Stewart %
Shree Sullivan #
Daphne Grace Sykes *
Joann Renee Sykes >
Sabra Amy Talley *
Ernell Rochelle Thacker *
Shawn Flemmons Thurston
Annette Byrd Turner
Pamela Joy Ulmer #
Stacey Utsey >
Cheryl Lewis Vowels %
Angelique Gloster Waller #
Harriet Patrice White *
Marilyn Whitley-Carter %
Andrea Ellen Williams-Kingslow #
Phyllis Wells >
Yolanda Williamson Wilson #
Pamela B. Woods *
Renell Marcia Wynn %

1986

Angela Tucker Abrams
Eloise Abernathy Alexis #
Mildred Forbes Beal
Angelia J. Blaikner #
Michele Marie Bondurant #
Laurny Marie Bryant
Sharon Regenia Bussey *
Evelyn Forrester Calhoun *
Kimberly M. Carson *
Cheryl Renee Chisholm *
Cheryl Lee Craddock
Karen Webb Crowell
Tracie Lynn Dewberry ^
Lisa Annette Dixon *
Robin K. Dixon
Tara Littlejohn Gonzales
Deirdre Colston Graddick
Terri Lynn Hackett *
Sabrina Tucker Hall #
Bonita B. Harris >
Joycelyn Simpson Harrison #
Ofia B. Hodoh
Christel Alea Hooper-Curtis %
Angela R. Hubbard-Woods *
Leslie Lewis Johnson >
Michelle Jackson Johnson
Laverne Nena Jones >

Shelly Monica Jones *
Phyllis D. Paul Jordan *
Jennifer Renee Kelly *
Tonjua L. King *
Cherie R. Knight-Batey *
Kimberly Ross LaBoone *
Sharman Lomax Lawrence %
Layli Maparyan >
Debbie Marable-Carter *
Monette Coleman McIver
Telicia L. Mims *
Myra C. Minnifield %
Debra Moch-Mooney >
Kathaleena Edward Monds %
Janine Morris >
Lisa Reid Moses %
Bari Alexis Parks-Ballard #
Georgette Richardson Peavy >
Stephanie W. Perdue
Rhoda Arleen Pickett >
Terrill L. Pinkney *
Sylvia Rose Pope *
Sheila Punnett-Jones #
Patrice McWherter Pye #
Tonga Phillips Releford >
Jacquelyne Daniels Sears #
Trenece Lorraine Sims *
Beverly R. Smith *
Donna Michelle Stafford #
Alysa Marie Story
Monique Ariel Sugarmon #
Hellenna Lolitha Terrell *
Monique Tolliver-Logan *
Karen Walker Washington #
Kwajelyn Jean Washington-
Lewis *
Monica Freeman Waters *
Donna Maria Wilkerson-Wever *
Joanna Darce Williams %
Jocelyn Williams *
Michelle Curney Willis
Renee Harris Wingate >
Alison Kean Wright #
Teri Jackson Wright *
Sharon Michelle Yearwood *
Allyson Lynette Young %

1987

Stephanie Zianne Adams >
Stephanie Diann Allen
Aundrea Powell Andrades
Kia DiAn Bahner *
Angela Baskerville #
Dawn Lynette Berrien %
Lou Black-Dulaney
Gail McNamee Bolden
Racquel Fredreka Bolden-Lott *
Traci Toi Williams Bolling *
Lawanda Gardner Britt *
Beryl Deneen Brown *
Candace Pryor Brown %
Crystal Brown-Lewis >
Tara L. Buckner #
Alva Bell Bullard *
Olivia R. Bursley-Ward *
Jametoria Houston Burton *
Kathy Todd Burton
Valencia Reynolds Burwell *
Robert D. Butler >
Kimberly A. Byrd >
Jerriett Elise Byrom
Terri Hobbs Candis *
Julia Annette Clark *
Katanya Jankita Cobb
Shenita Hodges Cochran *
Karmen Denise Coldmon-
Williams >
Melanie B. Cook-McCant #
Symone Davis Corbin
Elizabeth A. Crittenden *
Michele C. Daly
Kimberly A. Davenport
Alicia Patterson Davis *
Jacqueline B. Davis *
Perlie M. Davis >
Deirdre Days-Woods *
Tanya Yobesen Dean >
Cheryl Dinkins #
Janie D. Douglas #
Paula Avery Drummer
Melanie White Eley >

Joia Lynne Ellis-Dinkins
Valerie Stuckey English
Jennifer Walker Fleming
Jacqueline Brantley Ford *
Patricia Lynn Ford *
Dietra L. Galloway
Glennise Cheryl Gleanon #
Tracie Gregory Goffe #
Gloria Listenbee Goolsby *
Whitney R. Gravely *
Allison Elaine Green %
Karin Virginia Green *
Valerie Proctor Greene
Miriam Yvette Grimes *
Kay A. Hall
Julia Lynn Hayden-Hamilton *
Charlene Headen-Clemons >
Tania Ednita Heard
Marche Steele Heath #
Dianternette Henry
Monica Janine Hobbs >
Jennifer Charlene Horton *
Llaurny Iglehart-Howard *
Sharne C. Jackson >
Tresha Dionne Jackson >
Elizabeth Sapp James *
Valarie C. James-Brown
Vaunda Maria Jennings *
Kelli Diane Simmons Johnson *
Kirstin Marie Johnson-Nixon
Kimberly Jones *
Melanie Grant Jones #
Lafreda Maria Jordan #
Stephanie M. White Keye #
Lisa Jones King >
Renee M. Knight #
Monnie T. Koonce
Cereesa E. Lacey %
Deneen Marie Law #
Anna Belle Lawrence #
Muriel T. Lawrence %
Cheryl Hall Lawson *
Veronica G. Leonard
Patrice Wright Lewis >
Gerrilyn Loper-Levy *
Lauren Suzanne Love-Wright ^
Donna Lucas *
Lesley Ellen Mackey
McCambridge
Tammy Lynn Mann #
Margaret Dismond Martin *
Jacqueline D. Mason-Francis
Julia Maryellen McCall-Mboya *
Cassandra Anita McCloud *
Pamela McCollum-Butler
Veronica Scott McDonald *
Sherri McGee McCovey *
Leah Stewart McGregor *
Stephanie D. McIver *
Karla Mann McKinney
Andraya Arlita Mimmis
Tishria Lachan Mindingall *
Natalie Patrice Minor-Mack *
Natalie Maria Minnor *
Sonja Denise Mitchell %
Cynthia E. Morris >
Opal O. Murray *
Herbertta Frances Pearson-
Boone >
Carla Annette Peay >
Karen Aricha Purnell #
Adrienne Purnell-Love >
Jennifer A. Redmond >
Carol A. Reedus
Teresa Ann Reese *
Maria Rice #
Tracy Matthews Roberson #
Lisa Garner Robinson
Cynthia Irene Rodolph
Wanda Yancey Rodwell %
Noliwe Makada Rooks #
Kimberly Dawn Russaw %
Angela Floyd Sapp
Jennifer Louise Satterfield-
Siegel #
Wanda Sharp-Norris >
Jessica Maria Shropshire *
Lavette Sims
Kimberly Small *
Felicia Pye Smith
Lynne Hobbs Smith *

Leslie Sykes Spann *
Cynthia Nesbit Steed %
Kimberly Y. Stephens *
Kam Lindsey Strickland #
Staci Louise Tate
Roslyn Sonia Thomas #
Karene Maria Thompson
Teri Lee Thompson *
Donna Marie Thompson-Bennett %
Cheryl Richardson Turner
Jennifer Gloster Tyson
Anna Parker Walker *
Julie Elizabeth Ward
Tomya McQueen Watt #
Judy A. Welch
Tonya West-Johnson
Kathleen White #
Leslie C. Whitlock *
Anja Yvette Williams
Jessica Smith Williams *
Joni Johnson Williams #
Rhonda L. Williams
Diana Delisa Willis
Lori M. Willis #
Alizabeth Griffin Wilson *
Sharon Parker Wilson
Pia D. Wilson-Body #

1988
Carla L. Adagun
Natalie E. Frazier Allen *
Lisa Renee Amos %
Veronica Anderson-Johnston *
Leslie Graham Andrews >
Carol McGee Anthony #†
Stephanie Michele Atkins *
Michelle Joan Bahner
Iva Michelle Baldwin %
April Bankston-Nickson *
Khadija Barkley %
Billie Howard Barnes
Adelaide Barringer *
Maliaka Leah Bass #
Pamela Bigelow *
Angela Conley Boyd
Angela Thomas Brooks *
Marion Dawn Brooks %
Loleeveen L. Brown >
Joya Brown-Marshall >
Loretta R. Bryan
Lydia E. Boyd Campbell
Kimberly Corinette Casteline *
Stephanie Yvette Cates
Stephanie Scales Chaney
Maria Calhoun Charlton %
Andrea Renee Clark #
Renita Barge Clark *
Lara Noel Clay
Venetta I. Coleman >
Dietta M. Collins-Kitchings *
Pamela Yvonne Cooper #
Susanne Catherine Diggs-Wilborn *
Dana Davis Dodds *
Bonita V. Dooms *
Megan L. Easley >
Tracy Watkins Fields
Billie L. L. Frazier
Mia S. Fuse
Vikki T. Gaskin-Butler *
Valerie R. Gholston-Key >
Angela Claude-Hosch
Sherry Y. Green-Amos *
Lori Grier #
Lisa Lake Grossman *
Babette R. Harrell *
Lisa Lynette Harris
Traci Lyne Harris
Leticha A. Hawkins >
Adriene Lazette Holder #
Sharon E. Rose Holmes %
Stephanie Noble Holsey *
Betsy Amerson Holton >
Carmen Lampkins Hughes
Pamela McDaniel Hurt *
Stephanie Theresa James
Terance Marie James *
Tina Monique James #
Angela Rochelle Jenkins-Odure *

Lesley Elaine Jennings
Sherice D. Johnson
Vanissa Latrice Johnson
Myra Lynne Jordan #
Iretta B.C. Kearse >
Vonda Kay Lee *
Melynee Leftridge
Karen Jamerson Lewis *
Eleanor Levora Warren Lindsey *
Melinda J. Little >
Melvina E. Lloyd #
Valerie Dionne Loo >
Angela Denise Lyles
Cassandra Beck Malone
Jennifer Johnson McCall >
Donna Derlicia McCormick
Dorothy Meeks McGirt >
Tracy Richmond McKnight *
Jennifer Means-Arthur *
Greta L. Mitchell Williams #
Erin Helene Moore *
Sheila Holman Mullins >
Jakki Jones Nance %
Cherise K. Newell %
Linda Hart Patton >
Stephanie Oliver Pollock *
Desiree Lillian Primus >
Kirsten Shoushane Ray >
Cecilia Brown Reme
Stephanie Hines Robinson *
Lisa Elaine Rosemond *
Nicole Catherine Saunders
Brett Savage-Simon
Michelle Denise Scales
Tracy Eileen Scott *
Janine Scott-Shines #
Pamela J. Sherwood #
Julie Marie Sills *
Deborah Ann Sims-Pearson >
Joy Carol Smith
Torja Campbell Smith %
Karen Ritchelle Sommerville >
Candace D. Stokley *
Wynne L. Stovall-Johnson *
Tanya Renee Strawn *
Kathleen Mavis Tait ^
Andrea Freeman Taylor *
Alzada Taylor-Robinson
Stephanie Arrington Thomas
Teia Grayned Thompson
Tanya C. Touchstone
Kenya O. Travitt *
Breque Bonee Tyson *
Adrienne C. Tyus-Shaw >
Alissa Denise Walker *
Candace Yvonne Watkins >
Lynnette Sledge Watson >
Tracey Thurmond Watts *
Zina Lauren Welch *
Maria Maxie Whitfield *
Debra Mae Whitten
Juliette Lisa Wilkerson *
Brucetta Marie Williams #
Karen Callaway Williams *
Tonya Williams-Brown *
Kristie Y. Woods
Treva Williams Wright

1989
Athena Aker Adams >
Jacqueline Cassandra Adkins
Regina Elizabeth Armao
Courtney Jeanne Arrington %
Alison Y. Ashe-Card #
Josette Davis Ayres *
Michelle Maria Bailey #
Veda D. Barnes
Steffane Reniece Battle #
Jacqueline Bazy #
Nikki Daniele Bellamy >
Suzette Biddle
Maria Theresa Brewster *
Sonya Wionia Brooks >
Michelle Townsend Bruce *
Tazha Lorraine Buckner
Cheri Dean Cannon >
Bonnie Shelton Carter #
Andrea Robin Chambers
Denise China-Johnson *
Pamela R. Clemons-Bush
Paula Canty Cobb #

Patrice Gayden Coleman >
Lateefah Cabey Conner
Lorena M. Craighead
Dawn Evans Cromer
Angela Denise Cunningham *
Kimberly Denise Davis
Laurie Suzanne Davis >
Terri Sherice Davis
Tomika Michelle DePriest #
Sheri Denise Divers
Sharon Dobson Green %
Cherie Blunson Dotson *
Heather Lynn Farrow *
Kim Yvette Felix ^
Latavia Y. Smith Felton *
Carla Jenene Fisher *
Adriane Keepler Ford *
Beverly Annette Freeman *
Lisa Michelle Gardner >
Christine Marie Givens
Jacqueline Jones Glen >
Abina Nkechi Gonsalves
Millicent Bell Green >
Karen Yvette Hamilton *
Latanya Hammonds-Odie >
Cathy Hampton #
Felecia Hannett-Syphoe *
Zelma Marie Harrison *
Kyra Stinson Harvey #
Heather Lynn Hawes #
Pamela Deramus Heard
Crystal Rivers Hicks >
Alesia Lynette Hilliard-Smith *
Kim Lee Hughes *
Myra I. Ingram-Allen
Pamela-Faith Jackson *
Tonya Ann Jacobs-Eason
Jacqueline Maurice Jenkins *
Kimberly Ann Jenkins-Chapman
Anita Teresa Johnson #
Shelley Renee Johnson *
Chanda Jones-Williams *
Stephanie Lynn Kelly #
Adriene Dionne King #
Judith Phillips Lallis >
Dawn Katrina Lewis >
Joyce Rochelle Lewis *
Sonja Lynette Lewis
Chrystal Clark Lindsey %
Carmen Shirley Mack
Cheryl Monique Mann *
Mia Nichelle McClendon-Elison >
Bonita Denise McCleny *
Chandra Davis McCrary *
Tyedanita McLean
Angela Dionn Middleton *
Kimberly M. Miller-Dempsey *
Rada Irene Moss
Yvette Michelle Myers %
Madrica Lavella Nettles
Kimberly Louise Nichols
Julie Ann Nixon >
Ramona Davis Parks
Karen Michelle Peay
Veda Michelle Pennington %
Arleta Anderson Porter
Monica McCoy Purdy >
Trina Smith Pyron *
Jarvis Traylor Ridges #
Terri Denise Robertson *
Vanessa Michele Robinson-Dooley *
Lisa Monique Rogers-Cherry
Catherine Fletcher Rollins >
Valija C. Rose *
Christine Michelle Rudolph
Sybil Simone Sartin
Jacqueline Renee Scott *
Stephanie Shariana Scott
Robin K. Selmon
Renee Simpson >
Ruby Alice Skinner #
Adrienne A. Slaughter
Dana S. Smith *
Jocelyn Smith-Cox >
Tjuana Nelson Smylie >
Thomara Betrispe Speight >
Sophia Stampley
Kathryn Stanley *
Marcella V. Starks %
Tasha Williams Stevenson #

Michele Strickland *
Luana Kelly Thornton
Kenji Vorise-Hubbard *
Stacey Melinda Walker #
Shawn Enise Washington-Clark >
Stacey C. Whitehead
Andrea R. Williams >
Chalanda Williams-Tucker >
Jeannie R. Wynne *

1990
Vanessa Darlene Adams #
G. Erica Allen >
Noelle Denise Allen
Chandra Britt Armstrong #
Kamelda Jonelle Atkinson
Tonya Claude Austin-Braxton #
Janine Jeff Baah *
Brigitte Ruth Bailey *
Josette Terese Bailey #
Monifa Bandele >
Carmen Bowie Bandy
Schonay M. Barnett-Jones #
Cindy Brooks Baumgardner >
Nya D. Berry
Kelly M. Bethea #
Traci Lynn Blackwell #
Deborah Ann Boone
Sherrine Lynne Boseman-Rives
Jocelyn Jones Boustani *
Stacey Taylor Brandon %
Cynthia Harris Brantley *
Cynthia Montgomery Bridges *
Cherrilyn Brockington >
Mary Kathryn Brown #
Robin C. Brown #
Tammy Miles Brown *
Alisa Gayle Burton
Paulette Vance Burton #
Lisa Whitfield Bynam >
Shondalyn Calhoun-Norwood *
Faith Renee Cargile %
Camille Earnestine Carson %
Delitha Morrow Coles *
Leslie Collins-Thompson *
Janice Fay Cook
Gretchen R. Cook-Anderson
Stacey Bain Crittenden ^
Janet Saunders Currie #
LaQuita Michelle Dance *
Victoria S. Darrisaw *
Y. Monique Davis-Smith #
Lanita Monae Dawson-Jones *
Tara Yolanda Douglas-Williams *
Adrianne Irving Dumas #
Anjanette Elligan *
Fratina Samantha Emanuel
Sabrina Tanis Finney #
Dawn Williams-Johnson
Florence
Cindy Cattlett Fontenot
Kimberly Potts Forde >
Patrice Thompson Francis
LaToria G. Frierson
Samone S. Gaines-Page
Sheryl Lanette George *
Sonja Zaneta Gerald
D'Andrea Katrina Giddens-Jones *
Nitsa Du Rell Gilbert #
Tina Moore Gilbert
Alison Graves-Calhoun ^
Ursula Y. Gray
Dawn Beatrice Griffin #
Elna Moore Hall %
Arettha Leonore Hankinson #
Tamara Elaine Harris *
Lynda I. Harrison-Gaines *
Kimberly Ann Hayes-Anderson >
Tracey McFadden Hembrick *
Yvette DeRamus Hicks
Tamara Hill-Bennett *
Askhari Johnson Hodari
Ivor Braden Horn >
Karen Adams Horton #
Chanell Huff-Cox %
Yerva Yvette Hullelt >
Kelli Rose Hunter-Shppard *
Renee McDonald Hutchins %
Sonya Lawson Hutchinson #
Linda Jones Ivy-Rosser #

Frances Marie Jackson
Teresa Leary Jenkins >
Danielle Winonia Jenkins-Frierson
Kimberly Dawn Jimmar *
Sanchon Marrette Jobe
Michelle Ayers Johnson
Veronica Yvette Johnson #
Donna Rae Johnson-Harvey *
Loree Dionne Jones #
Patricia Antoinette Jones
Dawna M. Kelly #
Natalie R. Kelly
Joni Michelle Key-McGhee #
Cheryl L. Kline-Allen #
Kimberly G. Lacey-Foster
Gillian B. Lakhon #
Doris B. Lanier-Jefferson *
Ngiri D. Lawrence %
Jennifer LeBrane-Stewart >
Allyn Leftridge >
Kara Foster Lewis >
Marie Harris Lewis
Danyelle Monique Loveless #
Adrienne Colette Lance Lucas #
Latoshia Shavette Madden *
Kimara Ngai Mason
Sharon Hawkins McDougal #
Julia O. McEachern
Shelli Alexander Merritt
Debra Jean Mitchell %
Dalhi Nanette Myers *
Kelley Nayo Jahi
Kirstin Stinson Newby #
Karen Jenkins Newkirk >
Deanne Kingi Norman
Kandance Weems Norris %
Staci Alexander Oliver
Crystal Doranne Owen *
Renee Foggo Paynter >
Stacey E. Peace
Carlane Jarice Pittman-Hampton *
Volija Senteria Plain *
Nichelle Anissa Poe %
Crystal Lynette Powell *
Shelly Robinson Pullian >
Juandalyn Ashmore Richards
Anita Louise Richardson
Onjada A. Richardson *
Kendra Corr Roberson >
Tracey Roberts *
Willette Robertson
Lori Sasai Robinson %
Regene Polk Ross *
Vikki Roy *
Tracey Hughes Royal #
Jiea M. Rutland-Simpson *
Romeldia Hearn Salter %
Jamehl Demons Shegog #
Charren Brooks Shepherd
Jerol J. Smith >
Thelma Morrison Spencer
Marie R. Sueing %
Bobbie Lynn Sullivan *
Lisa Ann Tavares-Bodiford #
Brenna Fields Taylor
Colleen J. Taylor ^
Regina Michelle Taylor *
Kimberly Taylor-Smith %
Angela R. Tunstall *
Stephanie Elaine Turner #
Sonia Marie Tyler #
ViaKristi J. Varnell %
Eunice Elizabeth Vines *
Yolanda C. Wade >
Camarf Paulanne Walker #
Bridgette Garrett Watts %
Monteil Weeks
Rachael LaVerne Wells-Griffin *
Karyn Elaine White #
Dineen J. White Jackson *
Kendal Kia Whitlock #
Athena Demecia Williams %
Denise Rashell Williams
N. Chanell Williams
Staci Massey Williams *
Leisha E. Willis #
Natalie Lynn Wilson *
Angela P. Wood #
Donna M. White Wright

1991
Robin Elizabeth Alston *
Kimberly Nicole Arrindell
Marion Velma Ashley
Jill E. Ashton-Hughes *
Nicole Dore Avery #
Jeanna Catherine Bailey >
Terraine L. Bailey *
Kasey Baker-McClary *
Angie Barrington-Jeter %
Jatana Jackson Beadle *
DeAndrea Beasley Berry *
Tasha Harden Bind
Fatima Kristi Blackwell
Crystal Doranne Owen *
Renee Foggo Paynter >
Stacey E. Peace
Carlane Jarice Pittman-Hampton *
Volija Senteria Plain *
Nichelle Anissa Poe %
Crystal Lynette Powell *
Shelly Robinson Pullian >
Juandalyn Ashmore Richards
Anita Louise Richardson
Onjada A. Richardson *
Kendra Corr Roberson >
Tracey Roberts *
Willette Robertson
Lori Sasai Robinson %
Regene Polk Ross *
Vikki Roy *
Tracey Hughes Royal #
Jiea M. Rutland-Simpson *
Romeldia Hearn Salter %
Jamehl Demons Shegog #
Charren Brooks Shepherd
Jerol J. Smith >
Thelma Morrison Spencer
Marie R. Sueing %
Bobbie Lynn Sullivan *
Lisa Ann Tavares-Bodiford #
Brenna Fields Taylor
Colleen J. Taylor ^
Regina Michelle Taylor *
Kimberly Taylor-Smith %
Angela R. Tunstall *
Stephanie Elaine Turner #
Sonia Marie Tyler #
ViaKristi J. Varnell %
Eunice Elizabeth Vines *
Yolanda C. Wade >
Camarf Paulanne Walker #
Bridgette Garrett Watts %
Monteil Weeks
Rachael LaVerne Wells-Griffin *
Karyn Elaine White #
Dineen J. White Jackson *
Kendal Kia Whitlock #
Athena Demecia Williams %
Denise Rashell Williams
N. Chanell Williams
Staci Massey Williams *
Leisha E. Willis #
Natalie Lynn Wilson *
Angela P. Wood #
Donna M. White Wright

LEGEND

- * Century Club
\$100–\$249 †
- > Second Century Club
\$250–\$499
- % Founders Club
\$500–\$999
- # President's Society
\$1,000–\$9,999
- ^ Nellie Brewer Render Society
\$10,000–\$49,999
- ~ Trustee Leadership Circle
\$50,000 and up
- True Blue Society
Names in blue have given for
five or more consecutive years.
- † Deceased

Michelle Daneen Hodgkin #
Malauna Crivens Hogan *
Tonya Michelle Holmes *
NaNetta Pecola Hullum
Deshaun Giselle Hunter #
Andrea Lynette Ivory *
Moraïma A. Ivory *
Dawn Harris Jeffries *
Deirdre Jewell-Fleetwood *
Anissa H. Johnson #
Leah Middlebrooks Johnson #
Tayari Jones #
Tracey Summers Kearney >
Letetia Jordan Kimpson #
Dawn Michele Lee #
Stephanie Anne Livingston-
Thornton >
Kirsten Charles Lollis
Mykela Karole Loury >
Dana Major-Wilson #
Sabrena I. McBride *
Faith Nazaree McCrone-Royal *
Wendi Lynn McMullen *
Patrice Alayne Moore *
Laura Pearl Morrison >
Mary Jackson Mosley
Parquita Nassau *
Nichelle Elaine Nave-Serf *
Danielle Dreame Oakry-
Simmons #
Kara Tucina Olidge #
Shirley Dione Pattman-Stubbs #
Stephanie Reed Payne #
Alicia Thompson Pennie #
April S. Perry >
Cassandra Lynn Powell
Danyale Price #
Wendy Michelle Pulliam >
Tampa L. Rhodes-Bell #
Robbin Christina Robinson *
Monica Lynn Rodgers #
Michelle Lisa Rogers *
Nicole Darnette Ross #
Gretchen Patricia Satcher *
Victoria Seals *
Shari Leta Sheffield *
Kristie Lynn Simmons *
Nicole A. Singletary *
Alisia L.G. Smith
Kimberly Abernathy Smith
Xylina Denise Smith-Cooper
Latricia Lynn Stephens *
Deirdre N. Griggs Stewart %
Dana McReynolds Stone *
Yolanda D.L. Stone %
Johnette Iris Stubbs #
Sydney L. Tarry #
Donna L. Terry-Newsome *
Charmin Michelle Thomas *
Lea Anderson Thomas >
Kelli Lynn Thomas-Kadirifu
Cathon Bush Threat >
Raquel Morgan Tillman %
Shauna Nicole Trower #
Kelly Joanne Tucker *
Dennise Michelle Turner >
Donnice Michelle Turner %
Leah Parks Upshaw #
Julie Vaughn #
Denise R. Vaulx-Snead %
Nicole Yvonne Venable #
Tess Marie Vismale #
Daphne Alicia Waite
Roxana L. Walker-Canton #
Rhonda Rena Waller #
Sonya Walston *
Audra Brown Ward *
Michelle Lee Warner #
Michelle Temple Washington
Che' D. Watkins #
Angela Wilbert-Southwell
Keisha Williams %
LaJuan M. Williams %
Pamela Berry Williams %
Stephanie Lynn Williams #
Tracie Y. Wilson-Payne *
Kimberly Elise Woods-Weaver *
Shawn V. Woodward *
Julie Renee Yarbrough *
Deidre Michelle Young *

1992
Anonymous (1)
Ericka Suzanne Abram *
Vickie Darlene Amos %
Bethena Janine Anthony
Renee Michelle Anthony
Arlisa Carey Armond *
Cecelia Dorene Armstrong >
Jeanine Elise Avent #
Stacy Baines Manvitz #
Sabrina Latrece Ballenger *
Kim W. Barnette %
Marian L. Batts-Turner #
Larissa Devan Benifield *
Bridgett Lawhorn Bernhard
Simonia R. Blessingame #
Regina Helen Boone >
Tracey Charisse Bostwick #
Kwanza Clay Bowe #
Andrea Molette Bradford #
Keena Nichole Brock
Kanini Wanjira Brooks *
Lisa Marie Brown >
Dana Pigford Brownlee >
Kirsten Hayes Byrdsong *
Antoinette Caldwell
Katrina Myers Caldwell #
Dayna Anne Campbell #
Maria Antoinette Canty >
Michelle Deneen Carter >
Raquelle A. Carter
Karen Ceasay *
Kendell Childers Cephas
Lawanda Michelle Cherry >
Tarnia Davis Chiddick #
Laveta Renee Wilson Cochran %
Rosalynd Comer %
Shelita K. Compton *
Nanette Nicole Cook *
Alice D. Cooper *
Chantice Marbet Cotten
Deandria Lisa Rogers *
Dana Lynn Crockett >
Vanessa Delores Darko
Ellen Natasha Davis >
Monica Denise Dawson *
Tangia A. DeLaHoussaye *
Sharon Camille Dickson *
Elisa Tory Dixon
Tracy Renee Dowdell *
Tiffany LeBlanc Dudley *
Angela Denise Duley-Harrell >
Winifred Dye >
Laticia Marcia Ingram #
Angelou Zeileo %
Mia Dionne Falls *
Angela Lynn Fields #
Robin Mahlika Fields #
Angela Flanigan
Glennis Elmore Foster
Krishna Lynne Foster-Connor *
Staci Chamberlyn Franklin
Kimberly Edelin Freeman *
Inger Jackson Garnett
Hillary Woodson Gaskins
Karen M. Gavin-Evans >
Jennifer Lynn Geter
Janet Christine Gipson #
Mary Eileen Gomez *
Shawnya Ayers Gore #
Jasmin Lambert Graves *
Jeneena Leonard Greer >
Rosaling Gregory-Bass *
Wendi Cleveland Gross #
Latonya Sarita Hadnot-Pringleau *
Malaka E. Hall *
Tirra Michelle Hargrow
Tammy L. Harper
Kelly Renee Harvey #
Toni Herron
Juvonda Shunta Hodge >
Lisa Honeysucker-Henry >
Ladonya S. Horton >
Heather Joyce Elizabeth Hurd
Kenyatta Smith Jabbar *
Tanya D. Jacobs *
Rosell L. Jenkins #
Carolyn R. Johnson
Dionne Yvette Johnson
Lorin E. Johnson >
Marlisa R. Johnson %

Pamela Yvette Johnson
Carol Leticelia Jones #
Kenya Andaiye Jones
Melanie Adelle Jones-Redmond *
Richele LaShun Jordan-Davis
Nagawa Kakumba >
Carrie LaTonya Kelly
Sherri Renee King
Cristal Squire Kolen #
Kimberlyn Langley-Brown *
Calinda Lee %
Michelle Ann Lee #
Grace Parks Love >
Raye-John Luttrell
Daketta Seyeda Marshburn
Talibah Mbomisi
LaTonya Bailey McClam >
Crystal Renee McCollum *
Paige Melanie McIntosh-Baker %
Melanie L. McKie
Roberta Nicole McNeill *
Stace M. Middlebrooks
Vanessa Kaye Mims #
Kelley Newman Moore
Shannon Washington Moore %
Laura B. Morse >
Monica B. Moss #
Trisha Renee Moss
Dorothy Alesia Muhammad #
Carmen J. Mullgrav *
Yolanda Denise Nashid *
Terri Lynn Newby #
Ollii Truth Omole
Margaret Ottley %
Natalie S. Palmer %
Helene A. Pamon #
Adrienne Miyoshi Patterson
Camille Sanders Patterson
Kellye Nelson Payne #
Vanessa Andrea Pogue
Lauren Kimbell Price *
Shawn Andria Pride #
Adrian Brown Roberson *
Tonise Jackson Robinson
Jessica Rollin
Renee Jeatonne Ross >
Patricia K. Rucker-McCray #
Nicole H. Rushing %
Yumeka Chaneé Rushing %
Christa Elise Sanders Bobtoya >
Kimberlee LaVerne Scott %
Vickie V. Shelton *
Cynthia D. Smalls
Adrianne Camille Smith *
Robbin Johnnette Smith *
Sonya Elaine Somerville *
Kimberly C. Spears
Erica S. Stevens >
Raymonda Lynn Stevens #
Natasha Altina Stinson *
Charelle Stokes-James >
DeVon A. Sudler *
Lavern F. Tate *
Tiffany Green Tate #
Monya A. Taylor *
Elena Marie Temple-Webb *
Michelle Pretlow Thomas >
Kheri Elisabeth Tillman #
Vasanne Sheree Tinsley #
Wilmetta J. Toliver-Diallo >
Tonja Harding Ward #
Vonda Roebuck Ware #
DeShaunda Gooden Warner *
Angela Anglin Weathers
Melanie J. White #
Gina Runae Williams *
Aimee Schnell Wilson *
Ulrica Yolanda Wilson >
Delicia D. Worrill *

1993
Sayyida Martin Abdus-Salaam *
Kiran Arjandas Ahuja #
Valerie Green Amos ^
Maxanne Javita Anderson *
Teffonee Taylor Anderson
Stephanie A. Anderson-
Hardaway #
Alison Barnes Baker #
Cynthia Blasingame Baker >
Kimberly Nicole Bennekin
Marcia Bennekin-Woodham >
Dionne Antoinette Blue
Nissa Walton Booker #
Ngina S. Bowen *
Kali Nneka Bracey *
Cynthia Michele Brooks *
Kelly Debro Brooks *
Erika Tanika Brown *
Kristen Handy Brown *
Andrea Barnwell Brownlee #
Britta Brown-Whitehead >
Anika Spratley Burtin >
Keisha B. Carter *
Dione Jaimee Cash %
Mia Stephanie Chapman-Fisher
Trion Dubose Clark *
Niambi Aisha Clay
Carla Alfrendetta Cobb *
Therese Wirt Coffin
Sharri Lor Coleman *
Rita Arnette Collins
Keisha D. Cook *
Shondria Nicole Covington
Elisa S. Cramer
Adrienne Crenshaw-Rowland
Emelda E. Curry *
Laura Elizabeth Cutrer
Maria A. DaBreo-Evans
Measha L.P. Dancy *
Tammie K. Daniel
Marnice Cheryl Davis
Inger Nichole Dawson
Ayesha Khadija Denny *
Judith Green Dones >
Naeemah Z. Dyer *
Felicia B. Eason-Forbes
Jamellah Braddock Ellis
Kimberly Robin Foster *
Dawnovise Natalie Fowler >
Ekesha Denise Francois *
Keshla Wiatta Freeman *
Lacondas Freeman *
Rae Reynolds Fussell *
Erika J. Gardner #
Lisa R. Garrett *
Regina J. Gaskins *
Gretchen Z. Givens #
Angela Yvonne Glover %
Traci Renee Glover
Germayne Crow Graham
Bridget Yolanda Gray *
Afi Davis Harrington >
Dierdre L. Hartfield-Cooper
Kimberly Deirdre Hartwell >
Michelle Lynn Hayes *
Thandie Hazelton >
Kamil Magee Hemphill *
Gayle Denise Herrington
Avanna Hudson Higgins *
Belinda Stephens Hodges >
Tiffany Hogan #
Tarshia Lynn Holder
Ursula Yvette Holmes #
Tawanna Marchelle Bragg
Hopson *
Kelli Dionne Humphrey %
Erika Ijames
Sarah James Irby *
Eu-Wanda Dahlida Jenkins *
Deirdre Stephens Johnson *
Jean Harvey Johnson #
Lizbeth Diane Johnson *
Monica Andrea Johnson *
Gina Elaine Jones >
Tiffini E. Jones
Tonya Y. Jones-Dedeaux
Keisha M. Jones-Joseph *
Dionne Jordan
Riba C. Kelsey-Harris #
Alisha Renee Knight
Teri Kittrell Knight *
Kiesa Dyson Knotts *
Nicole Ann LaBeach >
Allegra Lawrence-Hardy #
Meik Lyn Lee *
Sherita Lee #
Janith A. Lewis-Bryant *
Elyce Strong Mann #
Njeri I. Mathis Rutledge %
Terri Bester Mayes

Alison Jordan McGriff #
Marjorie Moliere McMorris #
Angela Meeks >
Ladrica Menson-Furr *
Trina Lee Middleton %
Janice Opal Mills #
Stacey H. Mitchener *
Tameka Lanette Montgomery >
Lavette Michelle Murphy >
LaTondra A. Murray >
Daria Lynn Young Neal >
Dionne Nelson #
Kimani Norrington-Sands >
Sondra Michelle Parham *
Shaunte Lia Parker *
Nayo Folaayan Parrett
Marcia Yvette Parris *
Nikita Collins Patterson *
Kimberly A. Phillips %
Segena U. Ponder
Tanya Yvette Porcha *
Ebony Nichole Pratt >
Machamma Jovonne Quinchett *
Lynette Y. Ray *
Tandi H. Reddick
Charissa C. Reedy *
Ayodele Nailah Roach %
Tai L. Roberson *
Gia Ruchael Rodriguez #
Deanna Tashea Rodgers *
Linda Thomas Sanders
Robyn Nicholle Sanders #
Julia Ann Saunders *
April Felice Savoy #
Dekia Moore Scott >
Crystal Lenore Sidberry >
Tamala Newbold Singleton >
Raquel Cheatham Skinner #
Heather Louise Smith %
Lia Haynes Smith >
Shauna B. Smith %
Sonja Smith *
Cynthia Snowden *
Jacqueline Steger *
Cybil Brown Talley *
Monica Leigh Talley-Essex
Theresa Thompson Goode *
Winde Irene Toney *
Tiffany Grace Townsend >
Elena J. Turner *
Barbara A. Walker *
Cynthia Lee Wallace #
Lakeesha Fonteneaux Walrond #
Sabrina B. Warden #
Melanie Denise Washburn %
Alicia Cullens Watkins
Kimberly Sherrille Weems *
Natasha C. West *
Kareemah H. Williams *
Monica Davis Woods %
Melissa Elizabeth Wynn #
Kimberly Ann Yates %
Ronsha D. Younkens Hill

1994
Gwendolyn DeCoster Alexander >
Rebecca Stephenson Alexander
Nicole Lynn Alston-Abel %
Tia Larai Alvarez *
Karen Lynette Anderson-Scott
Delita Elderline Andrews
Kathleen Penue Appiah >
Kelesha F. Armand #
Kimberly Ruth Jacob Arriola >
Jonnæ Olivia Atkinson *
Bridget D. Baker *
Jamie M. Bennett *
Keisha Davis Berkley #
Patrice Lynne Blakemore %
Alayna M. Blash #
Toi M. Blash
Latasha Latrice Blissett *
Meera E. Bowman-Johnson *
Lorin Stewart Boyce
Sharyn Penn Briscoe *
Dawn Ermine Brooks *
Cynthia Wyatt Brown >
Diarra Francesca Brown >
Kelle J. Brown %
Myana Kim Brown
Shavondelia Alene Brown #

Jineki Butler-Clark %
Veta Jenelle Byrd-Perez *
Kimberly Carlyle-Clark #
Terri Lynn Carson *
Asali Odom Carter #
Keeya N. Clayton >
Ashaki Coleman *
Kimberly Michelle Coleman >
Nicole Cook *
Kanya Intim Cornish >
Salena Marie Cox-Johnson *
Demetria Michele Craig %
April Ashe Croom *
Angela Greene Curry
Natasha Denise Davis-De Bosc
Colleen S. Davis-Shaw *
Malaika Alyse Dowdell *
Rebecca Doreen Dowling #
Dejay Byrd Duckett *
Michele Hill Durham *
Alessandra Ennett-Shepard *
Kimberly Adina Ford >
Peri Frances *
Milele Bourne Francis >
Marla F. Frederick #
Krystyl J. Gardner
Erika Nicole Gates %
Chrystal Gibson
Alisa Nicole Gilmore
Pamela R. Gipson *
Sonja Rene' Johnson Glover
Erinn Rosa Gordon *
Amy Beatrice Grant %
Cheniqua Y. Grant
Freda C. Gray
Melissa Christina Gray *
Dayna Nicole Griles >
Rakecia Whitaker Hanna *
Cherell Carr Harris *
Aracelis Lucia Hartley-Lewis
Jinya Hathaway-Nunnally
Ayanna Damali Hawkins >
Tamara Rose Haywood >
Lisa Nicole Herring >
Nicole Horton Holmes
Lorna Walls Hood
Atiye Natakhi Hoye >
Teki K. Hunt Jimenez
Anika Zeffian Hunter
Cassandra Veronica Jackson #
Cecily Denise Jackson *
Lisa C. Gary Jackson %
April Brown Jefferson *
Lynn Jolivet Johns #
Alicia Dyoni Johnson
Ayanna C. Johnson
Gail C. Johnson *
Nicole E. Johnson
Nikki A. Johnson #
Sara Lynn Johnson
Shawnda G. Johnson *
Catrina Marie Jones *
Chalanda Evans Jones
Dawn Renee Jones *
Kennietha Rashell Jones *
Leslie Faith Jones #
Zeina Omisola Jones *
Kila K. Jones-Johnson >
Vera B. Jordan >
Binta Vann Joseph %
Sallee Knight Joseph
Sherri Keene >
Rimani Akual Kelsey-Rogers #
Djenaba Akua Kendrick >
Aqualyn Laury Kennedy >
Lakeysa L. King *
Karen Nicole Knapper *
Bernadette L. Ford Lattimore
Cynji Antoinette Lee #
Angela Chatman Letlow %
Caya Beth Lewis >
Shanna M. Liburd
Chantrell Lynette Lowe
Dawn Juanita Luke *
Alicia M. Lyle *
Angela Harper Mahome *
Delani Lenore Mann-Johnson *
Arneida Mapp
Charlita Mays #
Mona Greene McCoy
Kristin Noelle McDay >

Joella Weaver McIntosh *
 Sophia McIntyre-Daniel %
 Kelly Nicole McQueen *
 Kristi Bernann Merriweather %
 Laura Nalo Miller *
 Denise M. Mitchell-Johnson *
 Kamili Williams Moreland #
 Lisa Anderson Mosley *
 Renae Murphy %
 Natasha Camille Palmer >
 Rebecca Ann Paschal-Young >
 Vanessa L. Pryor *
 Kristy Holley Rachal #
 Sherie Randolph %
 Kelly Irene Rankin %
 Lynelle Ragland Reavis *
 Alicia Carelock Redrick #
 Rhea Ricard *
 Charlene Anastasia Richard #
 Crystal Marquette Roach-
 Mchardy *
 Christina Joseph Robinson *
 Candace N. Rodriguez *
 Oran V. Rosario *
 Tawnicia Ferguson Rowan
 Fatima Sojourner Salaam *
 Curtice White Scott #
 Raven Seaton >
 Gwendolyn T. Smith
 Shanon Whitney Smith
 Lisa Snyder-Faber >
 Nia A. Spencer %
 Ann-Marie Leigh Stanford *
 Darlene Lumpkins Stegall #
 Emily Lavern Streeter *
 Kristina Lynn Sylvester *
 Raina Lattice Tate *
 Kasey N. Taylor *
 Leah Brownlee Taylor *
 Yolanda B. Thomas %
 Ornika Angeli Thompson *
 Tara N. Thompson >
 Najoh Tita-Reid #
 Lakesha Antoinette Turner *
 Tawnya A. Turner-Dones *
 Ronnie S. Tyler *
 Lori Walker Union *
 Erika van Putten-Anderson #
 Ayanna VanSlytman
 Yanick Mary Vibert *
 Cheryl Lynn Ward *
 Meka Brumfield Ward %
 Bethany Brown Watson *
 Crystal Lynne White #
 Catina Whitley >
 Darlene McGhee Whittington >
 Chrystal Stokes Williams #
 Dionne Denise Williams *
 Piper Kendrix Williams >
 Trina Gould Williams >
 Lezli Patrice Williams-Ford *
 Nicole Landers Wilson
 Renee Daise Wilson
 Alita T. Wingfield %
 Erica Nicole Wright >
 Stephanie Renee Wright *
 Tamula R. Yelling %
 Motisola E. Zulu >

1995

Stacey Y. Abrams #
 Kentria A. Alston *
 Naa Abadae Anim-Appiah %
 Ingrid Atwater-Jeter *
 Sherrian Jonelle Banks
 Keitha Elise Blackburn %
 Nichole Harris Blackwell %
 Tamara Nneka Boykin *
 Adrienna Boynton %
 Brandi Clay Brimmer *
 Rochelle Mashani Bryant *
 Bridgette Maria Buckner >
 Nneka Monro Butler
 Maura Lynn Byrd *
 Delmarie Calvin
 Falana Patrice Carter #
 Melody Twanette Cochran
 Lisa Farmer Cole >
 Dahomey Sofanya Coleman
 Akua Damali Coppock
 Shani Y. Curry *

Sonya Daniels-Walker %
 Cecily Davina Darden *
 Lorraine Maynard David *
 Leslie Shaw-McGee
 Chanee Davis-Chism *
 Amitra Duckett #
 Nicole Yvonne Duncan-Smith
 Aaliyah El-Amin %
 Kirra Germaine Epps *
 Laqusha Smith Finley *
 Michelle D. Flagg >
 Delvida S. Flaherty-Sene *
 Nicole Martin Franks #
 Charlotte Nicole Frazier
 Eumeke Kawana Fuller-Barrow >
 Kyendria Kellogg Garth #
 Sharifah Garvin
 Lashawda Virginia Gilchrist *
 Ericka Lynn Goodwin *
 Sharon Armstrong Goodwine >
 Erinne Ayanna Graham-
 Hargrave #
 Tarah J. Graham-Hodge #
 Staci Lynne Hallmon-Bazzani %
 Maya Clark Hamilton >
 Dawn L. Hankin >
 Shauna Lynne Harmon
 Leetra Janeen Harris >
 Alia J. Harvey *
 Letricia Carol Henson *
 Tia Deshun Herrington *
 Anjanette M. Hogan #
 Milandria King Hull *
 Tamika L. Jackson >
 Teronda Veronique Jackson *
 Darla M. Jeffries *
 Na'Taki Osborne Jelks #
 Angela Mao Johnson
 Nicole Juanita Jones *
 Samantha Wright Jones >
 Stephanie E. Jones %
 Armita Louise King *
 Lisa Ricks Kirkland #
 Mellanie K. Lassiter *
 Tawnya Plummer
 Laughinghouse *
 LaSherrri Ann Leathers
 Nicole White Lee
 Erica Dawn Leonard >
 Chaundra Denise Lewis *
 Fatimata Liamidi-Bynum %
 Lizette Alicia Llanos
 Siti Aisha Lowery *
 Brigitte Denise Lumpkins #
 Dionne R. Lyne-Rowan
 Sonya Denise Marks *
 Jenetia Michelle Marshall >
 Crystal Diane Martin *
 Sonya Denise McCall-Shepard >
 Monica Louise McCluney *
 Candace R. McLaren *
 Tina Robin Merriweather *
 Stephanie Turnage Miles #
 Tawakalitu J. Mitchell *
 Nicole S. Monson >
 Tanya Amy Moore >
 Kanika Aisha Morgan *
 Shona Davidson Morgan #
 Twinkle Morgan-McDonald #
 Mikkal Hart Murunga
 Melvina Alexis Norwood
 Mendi Lewis Obadike *
 Bukola Oluyemi Oguntala *
 Cheryl Denise Parker *
 Chanel Johnson Phillips *
 Anna Marylyn Plummer-Mays >
 Kimberly D. Posey-Hammond #
 Angela M. Powell #
 Tami M. Prince-Clarke *
 Malaika Kamunanwire Prosper >
 Kanika Rose Rane #
 Tiffany J. Reese *
 Morrisa B. Rice >
 Jana D. Richards #
 Mariama Lyotta Richards >
 Helen R. Richmond
 Kara Brown Robinson *
 Angela Lynnette Ross *
 Derykka Albright Ross
 Detria Lynnette Russell #
 Jeanine Perez Santos *

Janet Clarenia Scott *
 Kimberly Nichole Seveur
 Gertrude Katrina Shaw
 Leslie Shaw-McGee
 Jan-Nee Sheats-Mathis #
 Angelique Kashawn Smith
 Ayanay Ferguson Smith #
 Sharon Miller Smith
 Yolanda Yvette Spearman
 Joy Stephens >
 Karen Reneau Stewart *
 Lori Diane Stith >
 Danielle Baptiste Suchdev *
 Rashida Aisha Sykes #
 Michelle Elaine Tarver-Carr #
 Nicole Jacquelyn Thomas-
 Jackson
 Angela G. Vernon >
 Teraesa Suzanne Vinson #
 Edana Elizabeth Walker *
 Yolanda Walsh >
 Jenene R. Washington-Stepter #
 Theresa Diane Watts
 Javonne McKoy White >
 Tiquette S. White *
 Aisiosioya Simmons Williams *
 Ardythe Elynn Williams >
 Ruqayyah Perkins Williams
 Tabitha Anastasia Wilson #
 Angela J. Winstead *
 Felice Winston-Davis *
 Adria Jones Wright
 Ursula Loretta Wright ^
 1996
 Habibah Muslimah Abdul-
 Lateef %
 Sheila Rochelle Abrams >
 LaShanda D. Adams *
 Najah J. Ade-Drakes
 Melissa A. Alexander %
 Shandi Alexander *
 Corrie E. Alford #
 Nikeya C. Allen *
 Cynthia A. Allen-Blige %
 Abena Emily Antwih *
 Kisha Pass Bailey
 Donyel Bratton Barber
 Gisha Roshele Bayless
 Kimberly Nicole Edwards Beal *
 Sharita R. Beamon >
 Laurel Anne Beatty-Blunt
 Nekol Lachele Bell-Peterson >
 Gloria Lynette Bigelow >
 Renisha Lashawn Bishop #
 Monet Williams Bowling *
 Djenaba Tene Bradford-
 Kennedy *
 Kristina Nicole Bridgeman
 Lisa Elaine Brinson
 Rhonda Danyale Brooks *
 Janda Holmes Brown
 Latai Grant Brown
 Sherree E. Brown >
 Kimberly April Bryant #
 Sonya Makeda Burroughs *
 Tuere Kai Butler *
 Lorina Danielle Carney %
 Cassandra P. Carter >
 Nancy Lorraine Cayasso-
 McIntosh >
 Blessed Chuksonji-Keefe #
 Kimberly Walker Clark
 Sheri Dyson Clark #
 Tracee Yvette Coaxum Coleman
 Cari L. Coleman-Godin #
 Zenobia M. Connor %
 Tajahnee Vaughan Cross *
 Thairen Greene Dade *
 Candra Michelle Davis
 Nicole Davis-Hrobowski
 Felicia Udana Deas
 Dawn R. DeVan-Bertrand *
 R. Malene Dixon %
 Kristin Dockery >
 Libya Sia Doman >
 Winifred Dorce-Evans *
 Kara Nicole Driver #
 Kalyca G. DuBose
 Anissa Williams Dye *
 Alisha Ellis >

Michi Everett
 Kendra Leujan Ferrell
 Latisha A. Fisher *
 Keisha R. Flemister
 Valerie L. Fluker
 Kristen Delores Folsom *
 Anika L. Foster
 Tara Jaye Frank ^
 Nakea Marie Fuller
 Helen Gordon Gary *
 Tanisha Nunn Gary *
 Hortensia Renata Gooding %
 Shari Hicks Graham #
 Lisa C. Grant *
 Christie Debracca Grays
 Marcia Danyell Green %
 Betty Davis Griffin *
 Jonica Harris *
 Cinna Tamara Harvey-Ellis
 Schnavia Smith Hatcher >
 Kelly-Ann Lola Henry ^
 Ladonna Cheri Hodges-Dingle >
 Monique Julia Holaman *
 Christal Monay Jackson #
 Joslyn Augustine Jackson #
 Raynia L. Jacobs #
 Kesha Antionette James #
 Latrice Elchiea James >
 Candice Marie Jenkins %
 Tiffany Pointer Jenkins #
 Tracy L. Jimerison *
 Evelyn Williams Johnson >
 Melinda Raynette Johnson *
 Anika Ama Johnson-
 Muhammad *
 Monique Lenora Jones
 Melissa Annette Kean
 Melba W. Kendrick *
 Salathiel Kendrick-Allwood *
 Kara C. King *
 Leukeshia Latonia Lackey
 Spring A. Lacy *
 Latisha Lashon Lane *
 Diona Eberhart Layden
 Monique Monet Lee
 Andrea D. Lewis *
 Monica Anne Lloyd >
 Niambi Sims London >
 Joya Katrese Lowman #
 Alana Mathews
 Adrienne R. Matthews *
 Garnet T. McKenzie *
 Jennifer Rose McZier #
 Ashaki Nicole Means *
 Tania Diedrea Wilson Mercer >
 Tameika Gail Miller *
 Kelly Michele Miller-Nolen
 Stephanie Rosell Milton
 Rhonda Gowans Mitchell >
 Johnita Walker Mizelle %
 Kimmia Cumbly Montgomery
 Michelle Curry Mora
 Andre Michelle Morgan %
 Alyssa D. Na'im *
 DeKimberlen Joneka Neely #
 Tahra Nichols *
 Staci Hill Okine %
 Yani Brinson O'neal #
 NeSonya Renee Parker
 Clarissa Lawanda Parrish #
 Tabia S. Patton
 Tasha B. Penny #
 Yvonne Denise Phillips
 Kenya Thacker Pierre #
 Tamara J. Pinckney *
 Marla L. Posey-Moss *
 Diedre Nyree Presley %
 Hope C. Rias #
 Ariana Cristina Ribeiro
 Crystal Cuby Richardson *
 Sharanna N. Richardson
 Deirdre S. Richburg
 Meridith L. Riley
 Valencia Williams Riley *
 Mekka Marie Robinson
 Nashetta Rasha Rowell
 Sandra D. Rucker
 Afua Onyamekye Saafir %
 Darva R. Satcher *
 Amaal Azizi-Djenaba Scroggins >
 Darlene Ellawase Shaw *

Ieshia Simone Sibley >
 Robin Simpson-Hogans *
 Saeed O. Singletary
 Gloria Anita Sitton >
 Anne Collins Smith %
 Jacqueline L. Smith %
 Krisseda C. Solomon >
 Tori Lynn Soudan >
 Willette Guy Stephens
 Darilyn Davis Stewart #
 Aleesha Trenice Taylor *
 Lonya Lashawn Taylor *
 Tanita Michelle Teagle %
 Tara Nimes Terrell *
 Freida Michelle Toles %
 Tia S. Troutman *
 Tahira Sahar Tyler *
 Julayaun Maria Waters %
 Taronzi Latrice Watkins ^
 Celeste Michele Watkins-
 Hayes #
 Jamila Laquenta Watson *
 Tamara M. Waye *
 Andrea Ford Wilkerson ^
 Cheryl L. Williams #
 Nikki Latrina Williams
 Kyra C.M. Wooden
 Wadiya K. Wynn %
 Dorlisa G. Young
 1997
 Dorothy Lopez Abdul-Salaam
 Tanisa Foxworth Adimu
 Kamari Barbara Ione Alexander
 Jennifer Eileen Allen *
 Chandra L. Alston >
 Christina Bannerman Alston *
 Christina Bennett Amato
 Kami J. Anderson *
 Joy-Lynn Akpan Andrews >
 Mandie Rae Araujo >
 Yolanda Renee Artis
 Paquel Harriet Austin #
 Tori Lynn Bailey %
 Ayana Herbert Baker #
 Rhondee Baldi #
 Shameka Joyce Banger-Hill #
 Christie C. Barnes #
 Whitworth Danielle Barnes #
 Piper Miller Baroni >
 Stacey Louise Beason *
 Kanika D. Bell %
 Tanysha M. Bennett-Wilson
 Jamyla-Amira Benuu *
 Rana S. Berry *
 Alexia Scott Billiard >
 Vicki R. Bingham-Lester %
 Shani Renee Boone #
 Nneka T. Breaux #
 April Johnson Brown
 Laraye Brown
 Olabisi Jarrett Brown *
 Penny Clemons Brown >
 Tamu Tayari Brown ^
 Shaylan Vanise Brownfield %
 Candace B. Burroughs-McLeod *
 Akinlana Burrows %
 Naomi Ruffin Butler *
 Tonya Howard Calhoun *
 Amour A. Carthy
 Rochelle L. Cason-Wilkerson %
 Nia J. Castelly #
 Alison Edwards Chandler
 Tahra Deonne Chatard
 Amanda W. Chivers *
 Christina L. Clark >
 Tiffany J. Cole
 Ebony Mishana Coleman >
 Farah F. Cook *
 Kinita L. Copeland %
 Tamekia Lashun Cutter-Reid
 Tracey Lynne Daily *
 Sheri Dione Davis *
 Tasha B. Deen-Pettaway *
 Husniyah Lateefah Dent *
 Valencia L. Dobson
 Natasha R. Donerson
 Melanie Dillett Dukes *
 Ayanna Elizabeth Marie Dunn *
 Regina Louise Edmond *
 Chandi White Edmonds *

LEGEND

- * Century Club
 \$100-\$249 †
- > Second Century Club
 \$250-\$499
- % Founders Club
 \$500-\$999
- # President's Society
 \$1,000-\$9,999
- ^ Nellie Brewer Render Society
 \$10,000-\$49,999
- ~ Trustee Leadership Circle
 \$50,000 and up
- True Blue Society
 Names in blue have given for
 five or more consecutive years.
- † Deceased

Adrienna Michelle Edwards >
 Carrie L. Ellis #
 Bridget N. Ewings *
 Joana Adeyinka Folanay #
 Tikenya Sheree Foster-
 Singletary *
 Sylvia Lavette Franklin
 Mareesa Armita Frederick #
 Kristine Sockwell Friend
 Latonya R. Gist #
 Tara W. Good
 Maya Kipaho Gordon *
 Ardenia Gould #
 Leah Monette Gray >
 Tamara Saxia Gray
 Dana Deshawn Greene-Ivey >
 Paula Annette Grissom-
 Broughton *
 Saquilla Renea Hall #
 Nikki Tinsley Harland #
 Zaje A.T. Harrell
 Melanie Leticia Harris >
 Mikki K. Harris >
 LaShonda Perkins Hart %
 Cori Bland Harvey %
 Ayana Davis Hernandez #
 Jocelyn Frederica Hicks-
 Garner *
 Natasha Jones Hill >
 Carmen Yvette Hopkins
 Alysian Deidre Humphrey >
 Raquelle Thigpen Hunter *
 Kishanda Larrette Jackson
 Miriam Jackson *
 Tiffani Renee James
 Beth James-Davis %
 Monique Jeffers #
 Gail D. Jefferson >
 Kimmeka Michelle Jefferson
 Cara Grayer Johnson *
 Caryn Jeanine Johnson #
 Cesanee Denise Johnson
 Rani Johnson #
 Zakia V. Johnson
 Janine H. Jones %
 Jennifer Robin Kelley #
 Kia Mitchell Kemp >
 Darnita Johnson Laborde *
 Sasha Lanes %
 Nicole L. Langley
 Michelle Lanier
 Laina Madhubuti Lee
 Patience T. Lewis *
 Chiquita Shantel Lockley >
 Charlotta Lusby
 Jeanette Noni Mallory *
 Shana Rooks Malone #
 Candace Marshall #
 Jeneh S. Massaquoi
 Kimberly L. Matchett
 Tiffany Rene Mayo %
 Akwete Kenyatte McAlister %
 Treasure Latifa McClain #
 Gloria Lee McClure *
 Maia McCuiston #
 Alexis N. McDaniel %

Jamarcy L. McDaniel %
 Susan Melissa McGhee *
 Aletha M. McKay *
 Sharmil Donzella Mckee %
 January Streeter McMichael
 Kenya Adjora McNeal-Trice >
 Audrey Calhoun McPherson
 Brintza Melson Miles
 Shawnette N. Miller *
 Annette Moore *
 Ayana Tamar Moore %
 Kathryn Gianine Moore %
 Wendy L. Morgan
 Iyabo Abena Morrison %
 April Pugh Moss >
 Jinan S. O'Connor >
 Shani Jamila O'Neal #
 Tamara L. Oyejide *
 Tamla L. Payton *
 LaTonya M. Phipps
 Celli Lashell Pitt
 Jamya Pittman *
 Teri Fair Platt %
 Kia Pratt-McCoy >
 Keshawn D. Pride
 Phillis H. Ramsby *
 Tamara Elizabeth Raspberry %
 Angeliqne Pilar Redus-McCoy *
 Vickie Reed-Jones
 Sharita L. Reese *
 Sondra Denise Reese *
 Lillia Louise Richardson
 Kimberly Riggins %
 Pamela A. Robertson >
 D'Rita Parilla Robinson ^
 Pamela Evett Rouse *
 Lauren Rene Royston >
 Gwendolyn Lavette Rucker
 Rogina L. Scott-Franklin *
 Lisa E. Sharif %
 Tiaudra Riley Shaw #
 Kelli L. Sheffield
 Carla N. Shelton *
 Tanesha Brown Shelton >
 Andrea L. Shoemore
 Adrienne Alana Grainger Smith
 Jennifer Christine Smith *
 Keyoka S. Smith #
 Maia S. Smith *
 Shashonna Markeeta Smith-
 Raines *
 RaShell ReNee Smith-Spears
 Kimely Lucinda Stewart
 Carla Elizabeth Stokes *
 Kiesha Renee Storey *
 Dana M. Taylor >
 Jerthitia Samenya Taylor #
 Tamika Nicole Taylor >
 Andrea Nichelle Thompson *
 Katherine Pauline Tignor %
 Kariba Janyce Tillman *
 Detra Michelle Tisdale >
 Erica N. Traylor-Tazel *
 Nia Aisha Tuckson *
 Nzinga Temple Tull #
 Monica Amado Veiga-Herring
 Nicole Myrna Violenus *
 Erika Monique Walker-Cash >
 Dawn Cherai Ward *
 Stacey Burton White >
 Alondeia C. Williams
 Kanika Sloan Williams %
 Kimberly Lenise Williams #
 LaTonya Evette Williams *
 Lesley Lynn Williams >
 Stormee Williams #
 Omah M. Williams-Duncan #
 Andrea Denise Wright *
 Elita Nichelle Wyckoff-Jones %
 Robin A. Young
 Sidnee Paschal Young %

1998

Asmaa Abdul-Haqq *
 Kaia Danielle Alderson %
 Alyssa Yvette Alston *
 M. Ahinee Amamoo
 Rachelle Boucree Anders #
 Nana A. Annan *
 Kevita Anthony
 Orien Barnes *

Debra Michelle Bazzey >
 Beah J. Bell #
 Jamaica M. Benjamin *
 Rachelle Edwards Biddles *
 Kisha Kai Bird *
 Maia Akilah Blankenship #
 Mary L. Blatch #
 Kelly Bolden ^
 Charity R. Bridgewater >
 LaKeysha Brooks >
 Karen Nicoll Brown *
 Kornisha McGill Brown #
 Shannon L. Burton *
 Katasha Sherrie Butler >
 Kimyata Butler >
 Daresa Lennette Cannon *
 Myla Brown Capers #
 Najia M. Carrawat *
 Nyia Asia Charest *
 Deidre Ann Dowdie Charles *
 Alexis Clark
 Leslie N. Clement-Gutierrez >
 Avril L. Cobb *
 Stephanie Daniels Coleman
 Ayana K. Corbin %
 Ebony Michael Courtney *
 Monica Farmer Cox #
 Pamela Pope Crayon *
 Dana Leigh Cunningham
 Stephanie P. Cunningham >
 Camille Roxanne Daniel *
 Shana Word Davis *
 Jakeema Dawkins #
 Latisha Dear-Jackson *
 Asha Brown DeGannes
 Brenai D. Dickens
 Leslie D. Dobbins *
 Caroline Taylor Ellerson *
 Andrea Hence Evans #
 Valerie E. Evans %
 Chelise N. Firmin *
 LaRahnda Michelle Flagg-Evans *
 Erika L. Ford-Preval #
 Jennifer Jolai Gant *
 Yolanda Terehaun Garmon *
 Joy Lynette Garner %
 Lori Lynch Garrett *
 Aisha L. Goens >
 Lori J. Gooch
 Dafina Menjiewie Good %
 Kira L. M. Goodloe-Quarles *
 Kamola Lasika Gray
 Candace M. Gray-Spann
 Kimberly M. Gregory-Thorpe *
 Latifera Alston Hairston *
 Rashidah Hasan *
 Kristin R. Haynes *
 Keisha Sherise Haywood
 Queen Elizabeth Henderson *
 Candice Renell Henry %
 Sarah B. Henry #
 Erness Abron Hill *
 Jennifer Denise Hilliard >
 Alida Natasha Hines
 Afryea Yvette Holland %
 Marisa Ann Hollingsworth *
 Jennyfer A. Holmes >
 Rebekah Lynn Hughey %
 Jerri Lynn Jones Irby
 Brandi L. Iryshe *
 Ivy V. Jack #
 Felicia Rena Jackson *
 Lauryl Dodson Jackson
 Kenya Helena Jacobs #
 Sharon Faulk Jean-Pierre >
 Rachael Denise Johnson #
 Telka Lakisha Johnson >
 Kelly-Ann Jones *
 Candace A. Joyner *
 Maureen Letts Joyner #
 Karan J. Kendrick
 Elizabeth G. Kirkland *
 Delali Kodah >
 Florence E. Kreisman
 Kellie Alexander Ladipo *
 Lorraine Newton Lalli *
 Jade Maia Lambert-Smith *
 Sasha Tulloch Lanes
 Felicia Scharla Lewis
 Shawntay Howie Lockridge *
 Dionne Barnes Louis

Tiffany L. MacCoubrey *
 Rashida Untillia Mathis *
 Margaret Monique McCloud-
 Manley #
 Sherri Lynette Walston Merritt *
 Christina Hayes Miller %
 Lashondra Thomas Mitchell
 Christy Mountain-Bonner #
 Lalonda Graham Nelissen #
 Zakia N. Oguneye >
 Aisha Jewell Ortiz
 Keilani Kimes Parker >
 Taiese Thomas Pfeifer >
 Siriboa Monroe Pierce
 Michon M. Pinnix >
 Tameka Proctor-Butts *
 Victoria R. Quarterman-Bryan *
 Nicole C. Rankins
 Patrice N. Richards *
 Dana M. Robinson
 Chelsea Baskin Ross *
 Makara J. Rumley %
 Latisha M. Sanders *
 Kia Nicole Scipio #
 Joi C. Scott *
 Stephanie Scott %
 Costin Dawn Shamble *
 Aisha Shamburger-Rousseau >
 Nova N. Smith
 Robin Dionne Smith *
 Tiara Latrice Smith
 Tiffany C. Starks *
 Danielle A. Summers *
 Yolanda Larell Swan #
 Kimberly Swan-Sutton #
 Allison C. Taite-Tarver
 Vanessa Tate *
 Princess Tate-Burris *
 Andrea Nicole Tate-Phillips >
 Yalettha Latoria Thomas #
 Lorna Thomas-Farquharson >
 Tanya Leigh Tindall
 Heather McTeer Toney
 Cordelia Neanne Tullous >
 Tameika Nicole Turner-Haynes *
 Azure Cardwell Utley *
 Alauana J. Vallot *
 Jawahn E. Ware
 Sylvia Watts-Flippo
 Kimberly Barnes West
 Monica Lynn Wilson >

1999

Melissa T. Aaron *
 Melanie W. Alleyne >
 Nabulungi Abeo Anderson *
 Andrea Florence Archuleta *
 Veronica Florence
 Lise-Pauline M. Barnett >
 Lasheka B. Bassey #
 Lorinda Allesia Bastian
 Terri L. Batch #
 Onika Bradford *
 Nadiyah Raushanah Bradshaw *
 Margaret Appiah Brown
 Ninita H. Brown #
 Lina Buffington
 Kelli Burroughs #
 Marlo Lee Carter #
 Aletha Renee Cherry *
 Laini M.H. Coffee
 Jaclyn Denise Conner >
 Denise Marshelle Cooper
 JoyAnn Courtney
 Dionne Vernice Cowan
 Rasheeda N. Creighton #
 Arquita Shaunille Cunningham *
 Carolyn Straker Daley *
 Thea Davis *
 Shericko Davis-Leverette
 Naana Asuama Donkoh
 Ayanna Brijette Echols
 Khalillah Heshimu El-Amin *
 India Phipps Epps #
 Salisha A. Evans *
 Kenya Lee Fautleroy
 Kimberly Nicole Ferguson %
 Toya R. Fisher *
 Stacey Alanna Frazier #
 Faida Abena Fuller *
 Ayana Lisa Gabriel #

Janel Alberta George *
 Lori Ann Gerdas *
 April H. Graves
 Rachelle Elizabeth Gregory >
 A.R. Tulani Grundy Meadows #
 Chevonne Annette Hall >
 Erica Michele Hall
 Kia M. Harrison-Wyatt #
 Trasha Nicole Hickman
 Tanisha Anne Jackson *
 Afrieya K. James
 Christina Coleman James
 Khalisha Nicole Jefferson %
 Nicole L. Jenkins >
 LaShon Johns >
 Kimberly Patrice Johnson >
 Cheryl Booth Jones >
 Tietra Genet Jones *
 Eshe Kamau-Newman
 Pamela J. Lazos #
 Stephanie Yvonne Leggett
 Nicole Denise Lewis-Edwards
 Bronze McGhee Lougheed *
 Malikha Mallette #
 Rihana S. Mason *
 Asha Z. McCauley
 Heather J. McCollum >
 Ayana Cannon McIntosh
 Kellye Annette McKenzie #
 Myra McKenzie-Harris *
 Melody Marie Melton *
 Maya Jasmin Moore
 Christina K. J. Muhammad
 Tiffani Arnie Murray
 Maria Mercedes Newport *
 Davida Ogletree *
 Hilary Anna Oliphant
 Shannon Jones Omisore
 Tiombe Nucklos O'Rourke
 Kellie Danielle Persson *
 Jennifer B. Phifer *
 Tyler J. Phillips >
 April Natasha Plana ^
 Shana N. Powell *
 Makia Elaine Powers %
 Erica Martin Richards >
 Ebony Baker Rivera >
 Adrienne D.S. Roberts >
 Lashonda Council Rogers #
 Jasmine Morton Ross *
 Akilah Safford #
 Otise S. Schuk >
 Joy T. Singleton >
 Dana Gill Smith *
 Denise Johnson Smith *
 Saniyyah McGaffie Smith *
 Shannon J. Smith #
 Diara K. Spelman >
 Rochelle Nicole Spencer *
 Catrice Shavonne Stevens %
 Akilah Taylor >
 Cheryl S. Taylor
 Valerie Taylor *
 Jakita Owensby Thomas >
 Heather Joy Thompson >
 Takiyah Johnson Turks *
 Jeryn Alise Turner >
 Shameika A. Vailes %
 Yumiko Morrow Vilim >
 Shakeria B. Walker
 Anyeka Bia Wallace
 Jennifer Love Warren >
 Anakela Cher Washington *
 Adria Andrews Welcher >
 Alyson A. West *
 Tanisha Michelle West *
 Alana E. White
 Lekishia Moffett White *
 Brandon N. Wilburn-Herbert >
 Hope Jazmin Williams *
 Dorothy Deanna Winston
 Naima Tamaki Wong *
 Alisha Milward Woolford *
 Penny Danita Wrenn
 Nioke Paula Wright #

2000

Brandi L. Williams Acevedo *
 Sumayya B. Ali
 Aneesaah H. Allen
 Laquetta Danielle Anderson

Tina McLaughlin Anderson #
 Kai Mirta * Baker *
 Janelle P. Baranco #
 Monique Chantelle Barber *
 Natalie Pearl Bargerion >
 Tai Monique Beauchamp #
 Ebonii Bell *
 Sheretha Deniese Bell #
 Jessica Page Bergeron *
 Abina D. Billups *
 Erin Booker Bowman #
 Camille Marie Brown *
 Kyrel Rowell Buchanan #
 Britt Hogue Bumphus #
 Janinah Kalee Burnett *
 Atia Byll-Cataria *
 Akilah Deniese Calhoun
 Kia I. Campbell *
 Carla Yvette Cartwright *
 Aleacia L. Chinkhota
 Kristin D. Clermont %
 Jamilla Leta Coleman
 Staci Wimes Corbett
 Tamika N. Cummings *
 Crystal A. Curry *
 Dana Michelle Davenport
 Chaton Aleece Davis *
 Joslyn Nicole Witherspoon
 Davis #
 Monique D. Davis-Gordon *
 Leconte * Jeanine Dill *
 Aeva Gaymon Doomes #
 Ayana S. Douglas #
 Phylcia E. Fant ^
 Nailah Flake-Brown ^
 Rozalynn Suzanne Frazier >
 Ayana Niambi Free >
 Kenique D.P. Freeman *
 Goldie K. Gabriel ^
 Tamara Nichelle Godfrey >
 Candace Gomez-Broughton *
 Charlotta Angenine Gordon *
 Cara Michelle Griffin %
 Kimberly R. Hampton *
 Paula J. Harmon #
 Mercedes Alexis Harris ^
 Omara Harris #
 Lisa Michele Harrison
 Adia S. Hayes *
 Stephanie J. Highsmith
 Jamella S. Howard >
 Darianne Driver Hudson #
 Lindsey Renee Hunter *
 Akilah Aminata Id-Deen
 Nicole D. Jack *
 Joslyn Sanders Jackson #
 Joni Bird Jefferson #
 Margaret Elizabeth Johnson #
 Lauren Johnson-Cummings *
 Demetra Cashawn Jones *
 Latasha Diane Jones
 Jasmine Rebecca Kenney >
 Mia Welsh Khabeer
 Crystal G. King #
 Crystal Lynette Lawrence *
 Kraytina Louise Lawrence *
 Cardiss Lee-Parker *
 Autumn Rees Lewis
 Dayna London >
 Erika R. Lundy
 Jamila Marcus-Potter %
 Fonda D. Martin #
 Danielle L. McCain *
 Carla Jevonne McClendon >
 Karla Mari McKanders
 Afiya McLaughlin-Johnson *
 Ayanna K. McPhail-Walker %
 Amy B. Miller >
 Hawanya Bintout Miller >
 Erika Searles Mitchell >
 Kristi Vergena Mizelle ^
 Nikea Moffett >
 Alisha Thomas Morgan *
 Lauren Copeland N'Namdi #
 Kerri Nuccio *
 Lavonda Earlean Oglesby
 Grace Okrah
 Kia-Jacquelyn N.R.O.
 Omotalade *
 Shaletia L. Patton *
 April Sunset Patyon #

Bre Alia-Tiffany Peeler %
 Kendra Williams Pierson
 Kendolyn Cooper Pope
 Kam Ashley Reams *
 Celine Marshan Rivers *
 Rosalind LaPearl Ross *
 Renee Hayslett Rowe
 Latresa McLawhorn Ryan *
 Nicole Jennifer Scott
 Hana Saadiqa Sharif >
 Makia Smith #
 Salvia Yvonne Smith *
 Simone Deann Smith
 Erika Christina Stallworth
 Celina Willone Stewart
 Robyn Catherine Stokes
 Natelege Ntuanu Swainson-
 Hemmings
 Ebony Danielle Thomas
 Shantay Danielle Thomas #
 Sita A. Upshaw
 Daria Miller Valentine %
 Chastity Bradley Ware #
 Najema Davis Washington >
 Monica Elena Weir *
 Latoya Shavon Wells
 Robin Lowman White #
 Shironda Ahera White
 Brandy W. Williams *
 Mesha Yvette Williams
 Nicole Y. Williams #
 Stefani Smith Williams
 Talithia Daniel Williams #
 Ashley Williams-Cummings *
 Jennifer J. Scott Williams
 Jacqueline Nicole Wills #
 Ayana Hunter Wilson *
 Daphne Casandra Wilson %
 Nikki N. Youngblood-Giles

2001

Nicole Meteau Allen >
 Janelle Marie Anderson %
 Kimberly Nicole Avis *
 Nao Ayabe *
 Cherise Virginia Ayers
 Nana Afua Nyarko Banful
 Nadirah Holmes Banks
 Jameta Nicole Barlow *
 L'Erin Frances Barnes *
 Traci Gaskins Bermis #
 Kylie Sullivan Billups *
 Daima Lafaye Boger >
 Kristin Benaye Bolton-Keys *
 Brandy G. Brooks
 Ericka Oliver Brooks >
 Rayna Nichelle Brown *
 Shayla Pierre Brown
 Tracey Lauren Buckner
 Andrea Jackson Butler #
 Mahogany J. Butler
 Theresa E. Case *
 Trichita Marie Chestnut *
 Lesley Elliott Compton ^
 Lynita Young Cooke *
 Bianca Howell Cooper #
 Erika Nicole Cooper >
 Laina N. Jones Cox
 Teaniese Latham Davis
 Jamonica Lavelma Deramus #
 Erikka Taylor Dzirasa *
 Ronella E. Ellis-Wilson
 Danica Tisdale Fisher *
 Anissa De Anne Floyd #
 Nicole D. Fluker
 Reagan Taylor Fondren >
 Kimberly A. Ford >
 Vanya Camille Francis *
 Nneka Aisha Frye >
 Jovita Gardner-Wallace >
 Andrea Jackson Gavin >
 Maloni Fanta-Tuere Goss >
 Stevie Noi Gray *
 Dionne Cherise Griffiths *
 Wanda E. Guy-Craft *
 Nikiya Michelle Hall %
 Kristian C. Hardaway-White *
 Bahati Siwatu Harden *
 Rachel Fortune Hawkins
 Danielle Lacriss Herring *
 Barbara Nicole Horne *

Erika Kimiya Horton #
Jennifer Renee House
Ione Rucker Jamison ^
Khadeja Jamilia Johnson
Tiffany D. Johnson
Janea Stephanie Jordan
Abimbola Kai-Lewis
Heather Joi Kenney >
Aisha Williams King *
Yvonne King-Dixon
Courtney Nicole Kyles *
Emille Davie Lawrence *
Ryane Danielle LeCesne >
Tennille Antoinette Love
Kimberly Jwan Lucas *
Mechele A. Lynch
Eniki Ayana Mack #
Erika J.F. Marshall #
Kristi D. Matthews *+
Alison Willis McAfee >
Krystal Meeks Mclear *
Jennifer M. McReynolds
Elizabeth Ann Mitchell %
Lafrabya N. Mitchem-Westbrook *

Khiya Marshall Mullins #
Corliss Newton-Collier >
Ifeoma Nnaji #
Shawwna Dennis Nsirim
Ashli Scott Palmer *
Jessica Parker *
Tawana R. Parker
Angela N. Patterson
Kellee Taylor Perry
Tamaria Kai Perry
Angela Mechelle Phillips *
Shaka A. Phillips *
Aziza Belcher Platt *
Kanika F. Pulliam #
Denise Helene Roberts #
Sheena Tashundra Robinson *
Ama Arthur Rowe >
Lynette Michelle Sanders
Kelly Faith Sealey *
Kia Danielle Sears #
Danielle Seraile *
Maren Golding Shaw #
Nzinga Shaw #
Deanna Shoyoye *
Dayla Wooten Simon
Angela McEwen Sims *
Theia J. Smith *
E. Vanessa Spearman-McCarthy >
Aisha D. Spells >
Jaigaye Payton Spivey >
Yaa Walker Stanley
Shavonna Sumlin-Warthen >
Ashiya Johnson Swan
Nicole Dawn Taylor %
Joi Teressa Thomas
Erin J. Tolefree ~
Lisa Estelle Ware *
Dara Sharifa Williams
Jacqueline Nicole Williams *
Kimberly Danielle Williams #
Precious Latonia Williams *

2002

Joya L. Abrams
Staci Louise Adams *
Ria Theresa Archibald *
Cyreena Boston Ashby *
Tamekia F. Awolaru
Sika Adzo Awunyo-Akaba >
Claudette Ayanaba-Clarke *
Kristen Barr Prince *
Kelly Smith Beaty #
Joy De Lois Beckwith *
Jessica De'Andrea Bellinger
Shayla Janine Belton
Whitni Lauren Bennett >
Malaika Clements Billups *
Tiffany Caldwell Bolden *
Khara Quiney Bolton >
Philathia Bolton *
Jessica Taylor Boro *
Rehema D. Bracy %
Danielle Lasharnique Brown *
Kimberly De'Adra Butler *
Eva Mae Byrd
Kaila Nayo Caldwell *

Chikena LaShay Callaway #
Laneshia Shante Camp *
Chimere Love Carter *
Devin Michelle Carter %
N'Kenge Ayo Carter
Lashawn Monique Certain
Natalie Brown Clunis
Carmin Cobb
Maya Nneka Cody *
Stephany Tameka Cokes
Eshe Poem Collins *
Christina Williams Cook *
Shawnetta Faye Cotton >
Brittany S. Couch
Shannon Rector Council *
April China Crenshaw *
Sherita R. Cummings
Reygan Harmon Cunningham *
Amanda Denise Collier Daniels *
Cynthia Marie Daniels-DuBoise >
Argenail T. Darrington
Toomer Charisse Davis %
Taryn D. Davis-Lee *
Charla Blanchard Dean
Rakitia J. Delk *
Valerie Anne Dickerson
Nicole Kiana Dixon
Tai Aisha Dixon *
Afton Laura Donald *
Alyson S. Dorsey *
Maya LaRah Eady >
Dana P. Easter *
Naomi A. Eckels *
Kerry-Ann T. Edwards #
Tiffany Eulese Edwards *
Kirsten Claire Elleby >
Nathalie Essex *
Mia Shanae Everett *
Malu Flowers Fairley *
Tonya Nicole Fewell >
Larena Derraine Flemmings
Adrienne Patrice Floyd %
Kenisha Vernee Ford *
Michele Miller Freeman >
Nicola Edwards Freeman *
Kiesha N. Garrison
Ja'Near L. Garrus
Erica Garry
Shinetta A. Gethers-Matheney
Aletha Flynn Gill *
Erikka C. Gilliam
Courtney Shanelle Gordon *
Sharla Monique Gorman
Alyssa Joy Gowens #
Akemie Williams Gray
Vanessa Renee Green
Patrice Belnora Gregory *
Diara Satima Gross *
Tracey Saulsberry Guinyard >
Alexandra A. Hadley %
Kafia D. Haile >
Gabrielle Lynn Hargrove
Erin Arnise Harper *
Calandra Yvette Harris %
Carmen Darice Harris *
Michelle Renee Harris %
Amber Chinoel Hendricks *
Cashauna Hill *
Ingrid Alexandra Hilliard %
Christina Jehan Hinds #
Maiya Nicole Hollie
Dajuanica Nicole Holmes #
Angela Butler Hopewell
Tameka E. Horton
Desiree' Jordan Howard
Shatae D. Hutchinson *
Asha Ivey-Stephenson *
Afiya Grant Jackson #
Kwajelyn Jade Jackson >
Leah Danielle Jackson >
Lexyne McNealy Jackson >
Carmen Virgnell Jackson-Elston
India Patrice Johnson >
Leah Parker Johnson >
Nina Michelle Johnson *
Tomesha L. Johnson-Faxio
Abayomi S. Jones *
Kyscha Carver Jones >
Melanie Elayne Jones
Toni Scott Jones
Kali Makeda Jordan #

Stephanie S. Jordan
Zakiyya S. Jordan
Alexis Lester Kaigler %
Beatrice D. Keeton *
Staci Nichole Kenner >
Kelli J. Kincaid
Dione Moultrie King #
Fanta Powell Labitue
Jervonia Celeste Landrum-Melton *
Keisha Aida Leverette #
Erika J. Love #
Leslie Harris Lunceford *
Brandi McClellan
Carla Michelle McCullough *
Carmen Jeanine McCutcheon *
Catherine A. McGlowen #
Candice D. McKinley %
Erica L. McKnight *
Rosscheda Patrice McLarin %
Amishi N. McMorris
Latisha D. Miles-Hensley *
Trecia White Miller %
Tiffany Owens Mitchell *
Tiffany Danyelle Monroe *
Nineshia Mont-Reynaud
Kamaria Ife Moon *
Mylinda Joy Moore *
Shalanda Genelle Morris *
La'Kinta M. Morrisette *
Erica Hunt Newman *
Anisha S. Nix
Shantasia Nicole Norman >
Tiffany Monique Norman *
Shana Makeva Oglesby >
Amena Brown Owen %
Maya Javon Owens
Kimberly Ann Pack %
Terri Parks-Cannon #
Natasha M. Paynes
Monica Khalis Pearson *
Nicole Denise Peoples *
Joni A. Potier *
Crystal Brooks Pourciau #
Marisa Simone Price *
Sasha Dinku Prince >
Mari-Yan Lauren Pringle
Teadra Geshon Pugh #
Tamara Shera Redic *
Tiffany Brenye Redus
Deidra C. Richards #
Denise Adele Riley
Traci Arnette Roberts >
Adawa Patricia Robertson *
Norishia Nicole Robinson >
Sonnette M. Robinson
Kimberly Nicole Rouse >
Aithyni Keir-Heleyn Rucker >
Melissa Nicole Rutherford
Janeka Shanae Sanders *
Jylana Lilettta Sheats >
Shaba Alia Simmons
Shana Ashley Sims *
April Hines Smith *
Adriana Isabelle Sola-Capifali
Sharelle Speller-Melnichenko *
Stephanie S. St. Louis Stone
Kanika Smith Stewart
Amber Barrow Stiles *
Shevonne Shawnte Streety
Marcia L. Strong *
Shaleah Lache Sutton *
Natasha Swinton
Bianca Darcel Tabourn %
Scherran M. Tate
Brooke A. Taylor
Antisha C. Terry >
Georgette Countee Thinn
Kendra Brown Thompson *
Maya J. Tolbert
Nikki Shonta Tucker *
Desario Arion Turner *
LaShonna Turner >
Rachell Jeaniene VanHoesen
Julianar Dama Waheed #
Andreana Monique Walker
Ebony Nicole Walker >
Shaundreka East Walker
Ebony Clarissa Walton *
Jeannette Antonia Ward %
Deah Brittany Warren %

Stephanie Johnson Washington
Jocelyn Tamah Watkins
Rachel Micha Westerfield
Joy White %
Lecresha Lashanet Wilburn
Candace Nicole Williams
Kimberly Joy Williams
Monica Lewis Williams >
Nichelle Lynese Williams *
Sfiya B. Williams #
Hillary A. Williams-Thomas %
Shira Parish Windham #
Maureen E. Wood %
Renita Montgomery Woodson
Brandee N. Yarborough-Head
Kisha J. Young-Collier >

2003

Autumn Alberta Adeigbo #
Crystal Nate Armstrong #
Natalie M. Bailey *
Kia LaShawn Ball
Alissa Cody Barber *
Damali E. Bond #
Deya Evyan Booker %
Felicity LaTanya Booker
Kalia Lynne Booker #
Stacey Taylor Boone
Tiffany Antoinette Boyd
Danita Braddy McClain *
India Karissa Brim
Nisah Haleema Brinson
Ashley Y. Brookins-Layne
Maya Tene Brooks >
April Dyjon Broussard >
Rachel Joyce Bryant *
Shanae Safiya Buffington *
Johnetta Lavasia Bush %
Whitney Vielka Cabey %
Kayatana Chuntay Campbell *
Tiffany Diane Chambers *
Veronica Nicole Chapman *
Arcynta Ali Childs *
Sonja Enjoli Christmas *
Felicia Monique Clark-Reid >
Shayna Carley Clinkscales *
Shanitha Dionne Coats >
Preye K. Cobham >
Elissa M. Cofield
Alethea V. Coleman *
Zalika Rashida Collins *
Kathleen Tricia Cools *
Shayla Latrice Cornick
Neidra Mariah Crosby *
Natiya T. Curtis *
Yevita Sonya Davis-Brown *
Brittania Graham Dennard *
Jane! Dixon-Jeanty *
Genesis Elaine Draper
Tiffany K. Draper *
Natane Alicia Eaddy %
Arri Shelton Edwards #
Shate Lanique Edwards #
Laura Michelle Espy >
Lynnette Denise Espy-Williams
Karima Evans *
Sherri Antoinette Favors
Karen Davida Fields-Lever #
Keilana Marie Frank #
Dedra Lemon Frazier
Shayla A. Gordon *
Isis Nelson Graham *
Jessica Evonne Green
LaChia Rae Gunter *
Daria Louise Hall *
Lillian Sharon Hardy *
Adrienne Ordaniel Harris %
Angelique Nicole Harris %
Asha D. Harris %
Morgan Johnson Harris
Elisa D. Harrison
Shakira Tywan Hemphill >
Nathalie Means Henderson *
Porche Kirkland Henry
Kristen Dennee Herring
Karen Andrea Hicks %
Kia Trelawney Hodge
Lindsay Michelle Hopkins ^
Cara J. Hughes ~
Latoya Michelle Hunter
Andrea Janise Irvin *

Ehimwenma Izeheiese Iyamu ^
Kristen Elizabeth Jarvis #
Danielle Denise Jenkins %
Taneika Regina Jenkins
Melody Amber-Marie Jiggetts *
Brandi Lee Johnson
LaToya Nicole Johnson
Shacara Denisia Johnson *
Courtney R. Jones
Joi Baker Jones
Patrice Eustache Jucks *
Loren S. Kassi >
Sonya N. Kendall
Latoya Shawnta Key *
Erica P. Lee
Katrice J. Lee *
Mia F. Ligon-Pier >
Robyn Stacie Littlejohn *
Annya Michelle Lott
Ebonee C. Mahone-Todman *
Talitha Charmaine Malone
Jermeliah T. Martin *
Susan Henry Matthews >
Crystal Antreae Maxwell *
Nicole M. McAllister *
Jessica Nicole McKay %
Teisha Marie McKie
Aisha McKnight-Baron #
Joy Monique McLeod #
Natasha Marie Miller >
Tiffany Dawn Miller >
Tiffany Nichole Miller >
Kimberly M. Mitchell
Vera Rose Mutchgrove
Shareka Nicole Newton
Kaila Joi Norton *
Syreta Jasmine Teresa Oglesby
Chanta Diann Parker *
Treva Sharee Peace *
Candace Barribeau Phaire *
Yolanda Marie Pittman
Kenya Searcy Price *
Maria Lloyd Price #
Erin Aniece Ramsey
Danielle Ducre Rawls *
Rashida Rafat Rawls *
Robyn Andrea Ray
Sharron Nicole Redmond-Hamilton
Sakhile Nomathemba Richards *
Kia Richardson >
Karen Shakita Riggins
Floretta B. Riley
Courtney K. Riley-Browning *
Kimberly L. Robinson
Loren K. Robinson *
Brandi Traveria Russell
Cindy T. Sampson
Shonda N. Sargent
Erin Jessica Searles #
Tamara Nicole Smith #
Teresa Yvonne Smith *
Kelli Jovan Spencer *
Ryan Pack Spikes
Thea W. Stevens *
Dionne D. Stewart
Lela Eslanda Strong
Tiffany Faye Thompson
Danielle Jessica Tillman
Ayana Samena Todd >
Monet Traeye-Mikell *
Love-Leigh Trimiew #
Hatshepsittu Shirley Tull >
Tandra Talisa Turner >
Diana Elaine Veiga *
Constance Nicole Wallace *
Clarissa L. Weaver
Renee Antionette West %
Princess V. Wiggins Lyles *
Angela Unice Williams
Angela Jenise Williams >
Dionne R. Williams *
Karla Renee Williams
Rochelle Letrice Williams *
Sonia Joyce Worrell-Asare *
Lindsay Alexis Young *

2004

Noor-Jihan Abdul-Haqq *
Foloshade A. Akanbi
Nikole M. Allen

LEGEND

- * Century Club
\$100–\$249 †
- > Second Century Club
\$250–\$499
- % Founders Club
\$500–\$999
- # President's Society
\$1,000–\$9,999
- ^ Nellie Brewer Render Society
\$10,000–\$49,999
- ~ Trustee Leadership Circle
\$50,000 and up
- True Blue Society
Names in blue have given for
five or more consecutive years.
- † Deceased

Rebecca Allen Gadsden *
Stephanie Renee Anderson
Tarla Varnum Atwell
Chante Mignon Baker Martin *
Carol Noel Baldwin
Brenda Jean Banks *
Alicia Nettia Bannerman
Sanyetta Michelle Baptiste
Rashida Shani Barner *
Yasmin Destina Barzey *
Natalie Crawford Beamer >
Christian Bell-Onyemali >
Alexis Marie Benjamin
Sindi Sheppard Bennett #
Rebecca Chattman Birkett >
Bridget Bland Boguee #
Adrienne Boisson
Rashidah Childs Bowen >
Sherrie Herriott Brady *
Trenyce Rodgers Brewer
Cynthia Elaine Brown #
Kirstyn S. Brown-Mayden
Bria Bryant #
Jeannine Galloway Buggs *
Chrystal Cecilia Burns #
Lakiya Shavonne Burrell *
Debra Butler *
Jasmine Suggs Byse #
Kyra Monet Caldwell
Kalinda Ilesha Campbell *
Stacy Elaine Carraway
Tamyra Shaunte Carroll-Garcia *
Monique Renee Clemons %
Flojaune Cofer >
Lara Jean Cole
Tanisha Green Cotton
Samara Bryant Crawford-Herrera *
Nicole Cecile Creecy *
Katherine M. Crooms >
Jerrice Laron Cuvilly %
Patti Jeanne Davis-Smith
Christina Marie Dickerson
Akela Stanfield Dogbe *
Zuleemah Syeada Edwards
Camille Edwards El-Amin
Katrina M. Evans-Dobbs
Mariel Diana Featherstone >
Aime Victoria Ferdinand *
Shauna C. Flemming *
Elizabeth Michale Goatley
Alicia Mignon Goodman
Alisha Lynette Gordon %
Prudence Julia Goss *
Crystal Burrelen Greener >
Breanna Lenore Grant >
Tiffany Renee Griffin #
Michelle Renee Guinn
Dana N. Hamilton-Sherrod %
Shonte Monique Harrell
Avisse Renee Hayes *
Nikki Hicks *
Kristen N. Hodge-Clark *
Marjorie Letitia Holden
Arienne Darlene Holmes *
Kimberly Rose Humphrey
Wynter Che Jacks
Courtney Stewart Jackson *
Lauren Jere James #

Aundrea Rose Jamison *
 Asha Camille Jennings-Palmer *
 Brandy Johnson
 Hiliary O. Johnson *
 Jahaan Kamillah Johnson *
 Jon'a Fogle Joiner %
 Bethaney Embry Jones #
 Claision Phillips Jones >
 Shermae Demetrice Jones
 Veronica Michele Jones *
 Shandon Danielle Kifle *
 Joi Chrysten Kilpatrick >
 Michelle Deal King
 Katavia Nicole Larry
 Eva Rachelle Lewis *
 Kimberly Kesaun Lindsey
 Tarry D. Little >
 Tshinina K. Lloyd >
 Ajaa Jones Long %
 Shalon D. Love-Wansley *
 Brittany Rene Major *
 Nandi A. Marshall
 Johnecia Mason *
 Stacey Nicole Mayes >
 Michelle Cordina Mays
 Alia Smith McCants
 Keisha Nicole McCauley *
 Priscilla McCutcheon %
 Latosha Key McDade *
 Kristal Andrel McKanders *
 Melanie Quarles McNeely
 Kristen A. Meeks *
 Ashanti H. Moody #
 Ruqayyah Khamillah
 Muhammad
 Kimberly D. Murry #
 Alexis Johnson Nelson *
 Abuseri Egwono Ohwofasa *
 Jennifer Johnson Okhiria #
 Asha Liana Parker *
 Nicole Moore-King Persaud *
 Aimee Lynette Pierre
 Zuleika G. Pierson *
 Charnika Monique Plenty #
 Crystal Jenene Plunkett #
 Shakira D. Pollard *
 Thrisa J. Powells
 Maya Talbert Prabhu
 Sheenaa Ashley Price *
 Natalie Sims Rachel
 Rae Yvonne Ransom
 Tangela B. Reavis *
 Jerika Lashon Richardson *
 Tashinda Glover Richardson
 Katrina L. Rogers *
 Erin Charmier Rue >
 Keyana S. Samuels >
 Tamika Louise Sea *
 Jennifer Nicole Simmons >
 Megan Cardiss Singleton
 Ashley M. Smith
 Kaisha Lyn Smith %
 Kia Genean Smith *
 Kristy Nicole Smith >
 Nina Patrice Smith *
 Olivia Corrie Smith
 Rabiyya Qamara Smith
 Daiquiri Steele >
 Kyndra A. Stovall
 Atasha S. Sutton
 Jamie Melinda Swift *
 Rhona Williams Taylor >
 Sharee Tre-sha Taylor *
 Emma Edet Thompson #
 Nailah Ellis Timberlake #
 Chivon Smith Toles
 Andrea Thomas Truitt
 Natasha Plumb Turman
 Crystal P. Tyler >
 Tarsha LaShawn Ward *
 Victoria Nicole Ward
 LaToi Ware-Journey
 Nakesha McQuirter Watkins >
 Krystle N. Watler #
 Katrina D. Webb #
 Tiffany Nicole Wells-Jeffers
 Tessa Ebony Wheatley *
 Talisha RonRica White *
 Carla Richardson Williams *
 Heather Marie Williams
 Niki Cheavonne Willis %

Maria Wright >
 Shanequa Denise Yates
 Katrina Rolanda Young
 2005
 Adeola Nimota Adejobi *
 Ruby E. Flowers Aime * *
 Nia Almahdi
 Marguerite Krystal Alula >
 Andrea N. Daniel Anderson
 Anitra Mia Anderson
 Lailawna Danielle Armstrong *
 Jennifer Rose Bailey #
 Moya Zakia Bailey *
 Kristin Joy Banks
 Kenisha Annette Barnes
 Veda M. Bartlow *
 Jania Eunicia Bell *
 Kimberly Lockhart Bell *
 Brittany A. Bellizeare *
 Corrine Genelle Black
 Shelley R. Bland >
 Erin L. Bradley *
 Danelle Jones Brister >
 Carmen Fields Brooks
 Christie Nicole Brooks *
 Adrienne E. Brooks-Whaley %
 Gianna-Mary Nicole Brown %
 Myra C. Brown >
 Takkara K. Brunson
 Karmen M. Bryant >
 Melissa Camilo
 Latarsha J. Carithers *
 Chante Michelle Chambers %
 Angel B. Clark
 Chereche Cantrell Clark
 Clanci M. Cochran
 Deanna D. Cochran
 Melanie B. Cole #
 Kelli Ann-Patrice Craig
 Kiera E. Crite *
 Jennifer Ballard Croft >
 Candice Nicole Crowell *
 Ayo O. Cummings *
 Ashley SK Davis *
 Nikeshia Renee Davis *
 Mekhel Renee Desears *
 Erica Dixon >
 Shellenne Shelly-Ann Drysdale
 Faith Marie Dukes *
 Jennifer Naomi Eaglin *
 Jessica Marguerite Eaglin *
 Corinne R. Edelin *
 Tene D. Edmondson
 Sherina Maye Edwards ^
 Theresa Heather Emmanuel
 Constance Newman Enmon
 Kristin Nikole Eskridge *
 Cindy M. Evans *
 Melissa M. Ferguson
 Wendy Nicole Ferguson *
 Katina N. Ferguson-Bays
 J'Aimeka R. Ferrell %
 Erica B. Fields
 Tameka Kari Fooks *
 Lauren Alicia Ford *
 Tiffany Tyson Ford
 Raven Ali Freeman *
 V-Neesa Lynette Gabriel
 Karmen Jamille Gary *
 Shanita Bishop Greer *
 Tiffany Jovon Groom *
 Jasmine E. Guy >
 Stephanie Magan Hahn *
 Mikell A. Hampton
 Dominique N. Harbours
 Melissa E. Harris
 Jo-Anne Mary Harvey
 Danielle Marie Hewson >
 Amber Michelle Hines *
 Adrienne T. Hunter
 Ashley Myers Jackson %
 June L. James
 Sarah Grace Jamison *
 Tiara Taisha Jeter
 Jalaine T. Johnson *
 Marguerite Gil Johnson *
 Christie Spence Joyner >
 Bettina Antoinette Judd *
 Lauren Stokes Keene %
 Autumn Rachel Key

Rai-Tonica Adams King #
 Ariel Bianca Lane
 Lillianne Marie Lewis
 Ebony Lumumba
 Amber Deanne Mack *
 Stacey Marie Marshall #
 Danielle Alexandria Martin *
 Meliha M. Martin *
 Marguerite Matthews *
 Janelle Burton McClasky
 Elizabeth Louise McCree *
 April Patrice McDonald >
 Farron Lynn McIntee
 Ashley McNeil %
 Ashley Vanita Miller
 Candace Delecia Miller *
 Caneletha B. Mobley
 Kaylan G. Moore %
 Tiffany Mallory Moore #
 Yanique Ollie Moore *
 Robyn Gail Morris
 Shalanda L. Moten *
 Tiffany N. Munsell %
 Priscilla D. Nellis %
 Shanda Dejoji Newsome *
 Chesla T. Nelsonson
 Asha K. Nurse-Clifford *
 Kashari Parker
 Lillian Blackshear Peay #
 Shaquaya S. Perdue
 Jacqueline Y. Pinkston *
 Deidra Sutton Pompey *
 Sonia A. Prescott
 Missale C. Priest
 Danielle Natha-Marie Pritchett *
 Lindsey Mangham Ransom >
 Chelsey Sophia Rodgers *
 Tia McGill Rogers
 Kestin E. Roper #
 Mia Deneen Searles
 Niah Damirah Shearer *
 Monique Brantly Shields >
 Lynette Williamson Silver %
 Allyson F. Smith
 Che Lena Smith #
 Walkitria Alexander Smith %
 Jasmine Rose Smothers
 Mirona Lynne Sneed-Spruill *
 Erica Jewel Snell #
 Nicole Camp Snow
 Tyanna Renee Taylor-Stewart
 Aurea Thomas *
 Shevon W. Thomas *
 Astrid L. Thomas-Roberson
 Erin N. Thuston >
 Daphne T. Todd >
 Krystal S. Tyler-Peterson #
 Ayesha Sabreen Upshur
 Robin Burlew Vann *
 Jasmine Renea Walker *
 Carendrynn C. Watson *
 Jennifer Lesleigh Watson
 Brittini Joy West-Ware *
 Amanda E. Wheeler *
 Alexandra L. Whittaker #
 Iyabo S. Williams
 Krystal Williams
 Porshia Renee Williams
 Fallon Shonnell Wilson *
 Jennifer Bennett Winn
 Tanea L. Womack *
 Marina Wynetta Woodruff *
 Caira Michelle Woods #
 Tarani Merriweather Woodson
 Courtney M. Wright *
 Cherise-Aste M. Wykoff *
 Ariel D. Young >
 2006
 Bridgette N. Aaron *
 Erica M. Adams *
 Myiedra Miles Adams
 Tiffini Eason Andorful
 Kahmil A. Bailey
 Mercedes G. Ball *
 Ebonie R. Battle *
 Allyson Belton *
 Byrolynn N. Belvitt *
 Lauren F. Booker
 Chrystal Baylor Boyd *
 Tamaka Star Brady %

Ashley Shaunelle Brown *
 Jennifer L. Brown *
 Melissa Lucinda Brown
 Ashley R. Burroughs
 Allyson K. Carolina *
 Adriane White Carter *
 Corinne E. Cater *
 Stella O. Chukwu *
 Nicole Tonia Clark *
 Raven Collins >
 Torend L. Collins
 Ashley Boykin Cooper
 Miltonette O. Craig
 Belinda Williams Daugherty %
 Brionna L. Denby >
 Jacquelynne A. Dillon >
 Emily Camille Early %
 Tulani N. Elisa >
 Camara R. Epps *
 Kamika E. Felder >
 Shanequa Bruce Fryar
 Courtney S. Gladney *
 Nancy E. Goler
 Kamilah M. Halmon #
 Claudine Harrison
 Summer R. Hill *
 Kayra M. Hopkins #
 Leah Hubbard
 Ashley Corrin Huderson *
 Candis Mayweather Hunter *
 Susanna B. Hutton >
 Natasha N. Inniss *
 Katrina Darsel Jackson #
 Mayla Henderson Jackson >
 Kadja Jalon Johnson *
 Tiffany P. Johnson *
 Octavia N. Johnson-Howell %
 Candis R. Jones
 Janelle Jones >
 Millicent M. Jones
 Qiana Jones-Payne *
 Ashley B. Karim-Kincey *
 Marisha Terese Kinkle-Findley %
 Ashley N. Lamothe #
 Dominique E. Landry
 Ashley M. Lee #
 Ayana Boswell Lewis
 Danielle Nicole Limbal
 Camille Joy Lipford-Seals *
 Chelsea L. Mackey *
 Sibongile D. Mack-Williams *
 Gayla Robbins Mair
 Quinnisha Marion >
 Christina Martin *
 Jaketa Stoudmire Marzok
 Amber N. Mason >
 Lavancia L. McGee *
 Shayla Elizabeth Miller >
 Andromeda Oatis
 Raquel I. Obumba *
 Raven Evette Payne *
 Kiyana Scott Perrino
 Erin R. Pierce *
 Tiffany B. Pinkney >
 Jeanette M. Price
 Lauren Thomas Quikley *
 Aminah Jahad Raysor
 April Darnyel Reid
 Kandice D. Richardson
 Jessica Danielle Riley *
 Krenice M. Roseman #
 Tiffanie S. Ruth
 Brittany A. Sanders
 Ebonie A. Sanders
 Jatrea M. Sanders
 Dorie A. Saxon #
 Gloria M. Shye
 Antonie R. Siler #
 Jade D. Simmons
 Terri R. Simmons *
 Kamesha R. Smith *
 Victoria D. Smith
 Je-Nita Shena Stafford
 Denienne A. Steele
 Claire Elizabeth Stewart >
 Olayinka Sophia Jasmine Taiwo
 Seshmi Taylor *
 Tanika M. Tobias
 Garneisha M. Torrence *
 Brittany J. Wake *
 Donnetta C. Watson

Alison Welcher >
 Adrienne D. White
 Shelby N. Wilson >
 2007
 Paula G. Adamson
 Christin Lea Agnew *
 Amanda L. Aiken #
 Tiffany Davenport Aiken
 Alisha J. Alford
 Tamara Marie Allen
 Candace R. Arrington *
 Jessica Assiamah-Ansong
 Akilah A. Bacy >
 Ledetra C. Balfour
 Shayla E. Ball
 Aprel S. Barnes *
 Assiatou C. Barry
 Telisha L. Bell >
 Lindsai Royce Bland %
 LaDonna Yvette Boyd #
 Carmen Boykin *
 Michele Nicole Bradley #
 Terricha M. Bradley-Phillips
 Adina Colander Brazier *
 Kelly Patrice Brett *
 Jessica Johnson Brooks
 Adraea M. Brown >
 Erika Alexander Brown
 Chantel M. Bryant *
 Nykia S. Burke >
 Daun M. Bush *
 Y'Londa ShaVonne Byrd
 Christin Carr
 Shanti Reid Carr
 Mary Nicole Chambers #
 Kiesha N. Cockett >
 Amani Y. Coker >
 Erin Barksdale Coles >
 Lyndsey Collins %
 Ashley McCann Colvin >
 Brittani C. Cook
 Michelle E. Cooke >
 Simone N. Cooks *
 Jasmin Courtney
 Candice Nicole Crawford >
 Luretha Crosby
 Shevaun Culmer-Reid
 Crystal A. Daniels
 Anita L. Davenport
 Lamonica I. Davis *
 Ashley Wilson Dean >
 Kassibla E. Dempah
 Morgan Ayres Denwitty *
 Petera Reine Diaban *
 Brandi L. Diggs
 Courtney E. Dixon *
 Christian L. Dotson-Pierson *
 Andrea D. Douglas *
 Marcie Dumolga >
 Aliyah A. Edwards *
 Jessica R. Edwards *
 Michelle Bradley Emebo #
 Nina A. Essandoh #
 Meladee LaShae Evans *
 Samantha S. Evans *
 Jennifer Beal Fields %
 Morgan T. France-Johnson
 Lishaun Francis >
 Ashlee R. Franklin
 Sonya E. Frontin
 Jamil M. Gilliam
 Tamara G. Gooch *
 Alisia D. Goree-Martin *
 Katherine A. Gorham
 Joanna Gouraige
 Ashley S. Graves
 Ifraj F. Hafidh
 Audrey Bland Hampton #
 Jaira J. Harrington
 Alexa A. Harris *
 Zina Iman Harris
 Anisah R. Hassan %
 Shalena L. Heard
 Tomeika A. Hunter-Koski #
 Nicole M. Jackson #
 Witni N. Jackson
 Kristin L. Jarrett *
 Lori A. Jasper
 Ashley Renee Johnson #
 Lindsay N. Johnson

Victoria S. Johnson
 Heather L. Jones *
 Jasmin Nicole Jones *
 Alisha D. Jones-Caldwell
 Alicia C. Lane *
 Karina Liles *
 Nicole S. Mack >
 Stacey McClurkin Macklin %
 Tjajha Mazhani
 Aminah P. McCree
 Michelle N. McMillan
 Erika Lynn McSwain *
 Zakiya Miller-Tetteh
 Morgan Euejana Mitchell
 Helene Moon
 Lamesha A. Moore
 Brittany L. Mosby >
 Buffy Johnson Mosley
 Ashley Michelle Moss *
 Nafeesa H. Muhammad
 Camille Murphy *
 Christian Mitchell Murphy %
 Ouleye Ndoeye
 Ashley Hayes Newton *
 Florene Odulana *
 Brittany S. Patterson
 Simone L. Pemberton *
 Porsha V. Pettaway *
 Courtney N. Petty *
 Danielle C. Picou *
 Lisa Marie Pierre >
 Treniese M. Polk >
 Zakiya Kai Polk *
 Tunu Abenaa Pookrum *
 Jovi Irwin Porter
 Stacie Martina Posey *
 Brittany Michelle Powell
 Treesje Monet Powers >
 Shalonda-Deisha Javonne
 Price-Williams
 Erin Dixon Prince *
 Joanne Pyram
 Natasha S. Quzack
 Brittny DeLane Ray
 Jennifer Lynn Reid *
 Chalak Kezia Richards
 Chancey N. Robinson >
 Sarah Z. Rogers *
 Danica Lois Rowe >
 Shakeela Wilson Schramm *
 Evan R. Seymour %
 Leigh Ann Sennette Sheffield
 nikky D. Shotwell *
 Karla Simpson-Brown
 Cherrie L. Smith
 Delsha Stewart *
 Shari Reeves Stokes
 Bethany L. Strong *
 Hillary Olivia Thomas
 Porsche L. Thornton
 Naledi Thipapan
 Lauren Travis
 Marissa Tuck >
 Kimber Alexander Turner >
 Nicole Turner >
 Renee E. Turner
 Shantoria LaDonna Vance
 Danielle Boler Vason
 Aundrea D. Vereen *
 Samantha M. Wagner
 Jasmine Walden
 Randi M. Warren *
 Shaunte N. Weber *
 Mallory Hubbard Whitley *
 Katherine Young Whitten >
 Ithica Lydia Williams *
 Kristin Renee Williams *
 Kyla Noel Williams *
 Monica R. Williams
 Grace P. Willis-Johnson
 Lytani Zea Wilson
 Angel C. Young *

2008
 Selamawit Y. Abed *
 Erica Montgomery Allard *
 Allyson M. Anderson
 Chante Anthony #
 SherNaine L. Archer *
 Mercedes Bruce Asare
 Keyna A. Austin *

Sharity Bannerman
Deanna Barton
Angela S. Bass
Jocelyn Bates
Shanon I. Belle %
Elise E. Biggs
Rachel E. Bland
Morey Murray Bridges *
Melissa Campbell Brogdon >
April Brown
Latriecia T. Brown
Celine S. Browne-Roberts *
Megan Bernice Brunson
Rebecca Vallier Burke
Marcia Calloway-Parrilla
Patrice L. Capers *
Gwendolyn F. Carter *
Tasia L. Cerezo
Alaina Marie Chipman #
Christine R. Clark *
Keshia N. Clarke
Jessica Amanda Cooper
Hellana Hayes Cox
Victoria Curry
Brittani Strozier Daise
Sydney Diavua >
Raqiyyah F. Dixon *
Alyssa Jeannine Elmore *
Sheeba Ema-Nuru *
Essence Cohen Fields
Danielle Kelley Gardner %
Erin Jones Geter #
Sherrie A. Gilbert *
Tiffany M. Graham
Marilyn Bonita Hamilton
Candice C. Hardin
Nikki Dior Harris
Eboney Chantay Hawkins *
Luvenia Nicole Hellams #
Alana Angelina Hewitt #
Tennille McCray Hoover *
Shaunta JaMonique Hopkins %
Amanda Jordan Horne
Yvette Ruth Hubbard
Sydney Hull *
Ashley L. Irving
Amanda Marie James #
Andraya J. Johnson *
Grace Wynter Johnson *
Jameelah A. Johnson *
Marisa Johnson *
Nile Johanna Johnson %
Sharice B. Jones
Chastity Jackson Joseph
Ashley-Marie Blakely Julian >
Vanessa Kennedy
Dianna Houghton King *
Crystal Willis Knox
Christina Lafontant *
Laquisha Latrise Lambert *
Charl Lawrence *
Tameka N. Little *
Caroline Nicole Mapp >
Keia J. Martin *
Kim Hogg Massey *
Amber McKynzie Mathewson
Ashley Danielle McClendon
Shirrelle Denise McCray *
Jauince Sils McSwain *
Karnisha K. McSwain *
Amanda Rhenae Means *
Adenola F. Osinubi *
Deborah Owlin #
Amirah N. Patterson %
Elizabeth L. Pender *
Adrianne Rochelle Pinkney *
Samantha D. Preston
Keriki N. Purkiss *
Jonelle Marie Reed
Morgann Reeves
Amber Michelle Scott-Woodruff *
Miysha M. Shaw *
Shari M. Singleton *
Candace Yvette Smith *
Caroline Amanda Smith
Deidre Renee Smith #
Janelle Payne Smith
Dawn S. Spencer
Ramona A. Stanley >
Jalika Christine Street-Breaux *
Kellie Walker Thomas

Carmen Smith Thompson
Stacey J. Triche
LeDeidre S. Turner %
Tangana Jean Turner *
Julienne D. Vinson *
Adrienne Michelle Walker %
Bernetta D. Waller
Tanaya M. Washington
Sanata Monique White
Ali Prevard Wickward
Jessica R. Williams
Jade M. Williams *
Tarika L. Williams %
Jasmine Boyd Wilson *
Juliette E. Wilson *
Shayla Rena Wilson *
Ashley S. Woods
Ashley Cheree Woods *
Kisha Marie Woods
Azzleeta Bynum Wright %
Jasmine Selia Wynton #
Colleen Anita Young

2009

Rachel Adams *
Carolyn Griffin Adkerson
Feza K. Ajayi
Renisse Bains Baiden
Alaina Todd Banks >
Jesika R. Berry >
Britney Bennett Billingsley
Helene Ashley Brown
Karla Michelle Brown
Sabria Anikah Brown >
Ashley Harris Byrd *
Brittany Nicole Chapman *
Dachelle R. Chenaault
Dana E. Christmon #
Lauren R. Chunn *
Tanisha R. Clark *
Tiffany R. Cole *
Jennifer A. Coles
Angela Boudreaux Copeland
Charlotte Flemmings Curtis %
Francesca V. Davis *
Ayisha Danielle Devonish >
Danielle D. Dickens
Shade' Hyche Dixon >
Angelica M. Epps *
Angela Hardin Fields
Christine K. Fludd *
Namina Forna *
Rachel Whavers Garner
Francesca A. Gibson >
Ashley G. Ginn *
Shelvia R. Grant
Lauren Washington Grummert *
Morgan Janelle Hall
Tyneisha Harden >
Ashley Reese Hardrick
Jessica Richel Harris %
Shericka Harris
Ashlee Monique Haynes
Shia Hendricks *
Malinda R. Hinton
Ali Gail Holness
Katherine Shillow Humphrey
Germani Hardeman Hunt *
Deanna J. Ingram *
Melinda Johnson *
GeDa L. Jones
Jessica Posey Keel >
Kerri-Lynne Thomas Kellam
Erica L. Lampkin *
Brianna Nicole Lewis *
Erin Jackson Little
Erika Jehan Lofton
Tiffanie L. Mackey
Dannon Rae Martin
Essence D. Maston
Rohay Sabel Mbenga *
Nyeema C. McCaskill
Alisha Nichole McClung-Johnson *
Alana Peterson McMjimpsey
Lauren J. Melrose
Sharde A. Miller *
Jaslyne N. Mitchell
Destinee S. Moore
Kyasha E. Moore
Ashley Ogbonna

Alicia C. Owens
Jasmine H. Owens >
JeNita Jovonne Partridge #
Shaundra R. Patterson
Tiffany K. Peoples *
Jamie Sheila Phillips Cole *
Etenia M. Ponder #
Ashley N. Pruitt *
Christina Brittany Resolus
Janelle L. Richards *
April Elayne Curry Roberts #
Gimel Rogers #
Gwendolyn Christina Rogers
Arianne D. Ross *
Chaturia D. Rouse *
Jasmine M. Sanders *
Kacey Ann Satchell *
Lynnea C. Scurry
Krystle Sherman *
Gatoya Jones Simpson
Marcueta Williams Sims *
Lindsay D. Southard
Ameerah Mahasin Thomas *
Tanea Ariel Thomas *
Tiffany L. Tolliver *
Marisa Nicole Toodle *
Amberly Ferguson Toole
Porshe Buchanan Torregano
Morgan J. Townsend *
Angelica Trumer
Sudria H.D. Twyman *
Bessie K. Watts #
Tyra C. Weaver *
Ani Scott Whitfield
Lezlie M. Wills >
Ulanda D. Wilson *
Kristen Glorian Woods
Stacey Marks Zant
Jasmine R. Zellner

2010

Candace C. Acuff
J'Nelle N. Agee
Alleyne Renee Aiken
Destiny C. Anaele
Michelle D. Anderson *
Lura J. Anyanwu #
Christina N. Anyikwa *
Dereka A. Armstrong *
Shealyn J. Blanchard
Shemika M. Brooks *
Ashley B. Brown
Martinique J. Brown
Kyrach K. Brown-McCullough
Kelli D. Buchanan %
Tiffany N. Butler
Elishaba N. Butts *
Shinelle E. Caldwell *
Charis N. Chambers *
Shavelle L. Champion
Jasmin T. Church >
India Lamothe Collier *
Michaela P. Cooke
Paige E. Cooper >
Robyn E. Cross
Jennifer C. Curtis *
Arielle D. Dance *
Kourtney Macbeth Dubois
Rachel A. Dubose
Mia M. Dunlap
Idia M. Egonmwan >
Lauren E. Eldridge
Kimberly P. Elliott *
Myia J. Elliott
Shafiqah A. Faust
Jahmese M. Fort *
Bridgette A. Fountain
Pamela D. Franklin Stegall
Taylor M. Friar
Gaybrielle LeAnn Gant *
Brittnee A. Gauthier >
Yasmeen Hailes *
Keshia L. Harris *
Ryan Rasmus Harris
Reeba A. Hartley-Belle
Kristin Rose Holloway
Lydia A. Jackson *
Nesha Jairam
Cherie D. Johnson #
Selah S. Johnson
Ashley R. Jones

Sarah Jones *
Nicole T. Joseph *
Anisa L. Kelley
KaTerri M. Kelly
Aisha Marie Keys
Courtnei J. Krider
Gabrielle Pingue Lamarre
Britney Lambert
Regina Larkin
Ariel Johnson Lin *
Kyra A. Mahoney >
Denise McDuffey >
Yasmine-Imani McMorrin *
Nashawn A. Miles
Charita R. Montgomery-Bivens
Sierra M. Mullen
Whitney J. O'Banner >
Lashawn A. Oxendine %
Keyana R. Parks *
Leanna L. Pearson *
Genicia Fobbs Pegues
Talia N. Pettway
Anuli I. Phillips
Morgan Pierce %
Kelli M. Pirtle *
Courtney Kemp Potts
Louise L. Prince
Jayla L. Randleman
Sydney E. Robinson
Ariel T. Romain #
Dantel D. Ruiz
Stephany C. Rush
Lauren E. Sanders *
Catera R. Scott
Lauren A. Shinholster >
Sheronda L. Shula
Alyse M. Smith
Rachel M. Smith
Briana D. Spence
Lauren A. Sprott *
Erin D. Stanley *
Miaiesha S. Strain
Ashley Brook Tate
Kerri A. Thomas *
Juliana Truesdale *
Ashley A. Umukoro
Eriqah Vincent
Katrina S. Walker *
Ella F. Washington *
Ashley N. Wells *
Remington R. Wiley
Marishonta M. Wilkerson
Chanta D. Williams >
Breana M. Wofford
Maria Marion Wright

2011

Melissa Eileen Akinlawon
Azia M. Alexandria >
April R.E. Amani
Alicia Enitan Bello >
Whitney Benson *
Ashley L. Blowe
Danielle M. Boyd
Candice Lynne Brown
Kayla Danielle Buchanan *
Justine N. Burke
Judith Z. Cadore *
Alisha D. Caliman %
Lonice J. Carter
Kellie N. Clark *
Jamila N. Clay
Sydney L. Collins *
Megan Danielle Copening
Janae M. Emerson %
Sean N. Fling *
Kelli M. Foster *
Jessica R. Gibbs
Deborah Pyburn Gilbreath
Melissa Marie Grant *
Millicent A. Grant *
Janae D. Green >
Micaela Y. Harris
Ashley L. Herring *
Lauren N. Hill >
Avril C. Holland *
Shannon K. Holt >
Chanel N. Jackson
Shayna Johnson *
Karlesha Roland LeGrier *
Brittanye J. Mackey

Stacey L. Mason
Nicollette Vimbai Maunganidze *
Jessica McGroom *
Matezsaneil D. Michael >
Marikaa Naomi Nixon *
Meighan C. L. Parker >
Charise S. Patterson %
Bridget Alexandria Peters >
Meghan C. Risper *
Cara A. Rivera
Khadijah A. Robinson *
ReSondra M. Robinson
Sakeissa F. Robinson *
Amanda Scott
Ashley Sherman #
Asya Jewel Spears
Meagan T. Speight #
Martice L. Sutton
Jasmine Trimble *
Nicole C. Walls
Natasha Branae Ward
Pilanda Watkins-Curry *
Christina A. Whatley #
Adelia A. Wilder *
Jana Williams
Zuri Jahcynthia Williams *
Terrahney Quave Wilson #

2012

Janasa H. Austrie
Jaime A. Battle *
Kyia L. Bish
Briana L. Bowie
Denisha A. Brown
Heather Ariel Brown *
Chandra Byrd Chambliss *
Chayce M. Cheatham #
La Toya D. Council *
Lauren L. Crim *
Tiara L. Cunningham >
Tiffany Eaton *
Michaela Evans
Brittany S. Ezell
Brittany M. Fennell *
Shante' L. Frazier *
Crystal P. Gee #
Marcelle N. Grair *
Jamie A. Gray
Jordan A. Greer
Tiffany I. Grigley *
Chantrelle L. Harris
Ashley V. Hill >
Gabrielle J. Horton
Shenel Hughes
Ariel Moore Hunt
Stephanie Nicole Hunter *
Terika J. Hutchinson
Cynthia Iykegebe %
Chelsea Johnson Rabb *
Arienne J. Jones *
Morgan B. Jones %
Alexis L. Jordan #
Shanda Quiana Kennedy *
Danielle Dominique King *
Christina Knox *
Leilah D. Langston *
Janae N. Lawton >
Candace D. M. Lockhart >
Zaire Shi Dora Love
Karra K. Manier
Jazmyn Jarda McCloud
Ivory Kiara Mills *
Brittany R. Moore >
Lauren-Ashley Elleye Morton *
Nia D. Newton >
LaKeisha Jefferson Nivón >
Alexia M. Noble *
Tangela Y. Oatis
Lauren C. Paige
Raynette Karisma Palmer *
Camille L. Peebles
Deveney Vacarra Perry
Jamilah A. Pitts *
Kelly M. Plummer
Elizabeth Pollard
Laurah M. Pollonais *
Kylie Alexis Price *
Zuri A. Ray-Alladice *
Amber Roberson
Rachel M. Roberts
Crystal J. Sanders *

LEGEND

- * Century Club
\$100–\$249 †
- > Second Century Club
\$250–\$499
- % Founders Club
\$500–\$999
- # President's Society
\$1,000–\$9,999
- ^ Nellie Brewer Render Society
\$10,000–\$49,999
- ~ Trustee Leadership Circle
\$50,000 and up
- True Blue Society
Names in blue have given for
five or more consecutive years.
- † Deceased

Lea Z. Scruggs
Alicia Sheares *
Kristin M. Silks *
Zayani Rose Sims
Megan M. Smith
Blair C. Spaulding *
Carissa S. Stone-Acox *
Brittani Alexandria Summers *
Stephanie Michelle Sutton
Jasmine C. Sykes
Latifah A. Tate
Janaye Elizabeth Taylor *
Janelia A. Thompson
Leslie C. Townsell *
Joy M. Tuidor
Nakaiya S. Turk
Brielle A. Ursery
Devoreaux A. Walton #
Maya G. Welfare #
Lauren Marsha Wicker
Chelsee C. Williams *
Gabrielle Nutter Williams *
Porsha Williams-Gates *
Victoria M. Winslow *

2013

Joyya J. Baines *
Paris J. Ball >
Adrienne Fairbanks Billue *
Pamela Blackwell *
Jasmine Parker-McDuffie Blair
Taisha A. Blair
Taylor L. Carter >
Randi Jeanne Cheatham-Johnson
Alexis Nicole Clark
Ashley R. Clark *
Kelleigh D. Copeland
Brittany M. Curtis
Kelsey R. Darden
Bianca R. Dorsey
Mercedez D. Dunn
Kirstin Cherise Evans *
Shanita L. Farris *
Anita C. Foster *
Ashley L. J. Gobert *
Nadia K. Harden *
Stevie-Mari Dove Hawkins *
Taylor C. Hawkins >
Mercy Michelle Johnson
Taylor D. Johnson
Shana J. Jones *
Dana A. King
Michelle Ashley Lewis *
Mahaliah A. Little
Teri White Mitchell >
Ashley Desha Patton
Arielle J. Peterson
Courtney Sykes Phelps %
Adrienne R. Porter
Samantha D. Russell-Porte >
Keyanni J. Shaw *
Alexandra N. Simmons *
Whitley Elaine Smith
Nandi I. Stewart *
Diamond N. Taylor

Kelsei D. Thomas
[Ayjah Thomas Tunstill >](#)
 Breanna J. Washington
 Cherise N. Washington >
 Sakinah N. Watts *
 Danielle T. Williams *
 Kamille Rae Williams
 Valentine T. Williamson *
 Courtney S. Wright

2014
 Gloria A. Aboagye-Agyeman
 Tasha A. Alexis >
 Amber B. Allen >
 Taylor A. Alston >
 Samantha Sophia Serebua
 Arthur

[Denise Jones Baker](#)
 Alyssa B. Battle
 Sharae A. Bracy
 Lindsey N. Brown >
 Taylor J. Buck >
 Courtney R. Buckhanan >
 Shaquetia G. Butler
 Veronica N. Butler %
 Amanda J. Carrington
[Aletha Moore Carter](#)
 Brittany Shanel Colvin
 Jennifer L. Curry
 Bryanza N. Dean >
 Ariel Harden Dotts *
[Kendra Hearn Driver >](#)
[Earyn J. Edwards *](#)
 Deborwah Faulk
 Tiara L. Giddings >
 Shantasia D. Green
 Amelia D. Henderson *
 Veronica A. Hopkins >
 Berkley A. Jenkins >
 Tourean D. Johns
[Tracy Johnson *](#)
 Jalisa M. Jones
 Courtney D. King
[Ke'Andra N. Livingston](#)
 Jasmine E. Levitt
 Timme C. Mackie %
 Brittany R. Magee *
[Tara C. Martin](#)
 Moya A. McKay *
 Kendra N. Mells *
[Kayla N. Myers](#)
 Jasmine J. Nethels
 Taylor S. Norman *
 Kemi A. Oyewole %
 Amanda D. Prewitt *
 Carly D. Ragin >
 Raquel Bone-T Rainey
 Nia B. Reddix >
 Marissa N. Robinson
 Elizabeth L. Sanderson
 Christina A. Scott *
[Anita V. Sheares >](#)
 Jasmine M. Shortt
 Simone A. Sibley *
 Tanesha L. Slocumb
[Cristina W. Stanley](#)
 Chelsea D. Vill
[Camille C. Vincent](#)
 Christal Walker >
 Britney T. Walker-Ware >
 Campbell N. Washington *
 Kashay L. Watson
 Shanice S. West
 Corinthia R. Wilkerson
 Ciara J. Williams *
 Siarra N. Williams
 Sydney R. Williams >
[Taylor A. Wimby](#)

2016
 Artisha R. Arthur
[Tyra Z. Beaman](#)
 Barbara A. Bennett *
 Victoria Gabrielle Blackwell-Rivas
 Stephanie N. Botts
 Maya Lashae Bryant
 Edwina A. Campbell *
 Britney C. Coleman
 Faythe S. Edmunds *
[Alexis Mallorie Edney](#)
 Nicole M. Godfrey
 Chloe C. Haliburton >
 Ellys S. Holding
 Rugiatu S. Jalloh
[Lakesha Kristina Jones](#)
 Courtney Nichele Lett
 Bria K. Lindsey
[Jordan Ashley Madison](#)
 Solange Ayana McKenzie
 Jai Brenay McQuilla *
 Seynabou D. Niang
 Janine C. Ray *
[Tobi Leanne Shannon %](#)
 Jade J. Sigler *
 Jori A. Smith *
 Kali Imani Stitt
 Jade Alexis Warfield
 Keira Carol Williams
 Alida J. Wilson *
[Maria Lee Wilson](#)
[Tracey A. Wilson *](#)
[Karen Adriane Wood *](#)
 Marica L. Wright

2017
 Kenya S. Andrews
 Ceiairah M. Bean *
 Seleste Diamond Braddock *
 Angelica Brianna Brooks *
 Kailyn Marie Brooks
 Esanya Shannon Campbell *
 Shaquitta M. Danner
 Noni Yvette Davis
 Seana B. Deas
 Chelsea Timara Fearce
[Leah Williams Ferguson #](#)
 Lauren T. Fleming
 Sydney Alexis Harris
[Micah Chioke Henson](#)
 Totyana Lashay Hill
[Jada Meosha Holmes](#)

2015
 D'Janet E. Ahyoung
 Aiyana D. Batton
 Breyana Keshavious Bennett
[Sakile Ashia-Nadira Braithwaite-Hall](#)
 Racquel A. Brewster *
 Taylor Michele Brown *
 Christian K. Chambers %
[Hillary L. Cleggett *](#)
 JaLisa Brown Coleman
 Nishaja Michelle Cornelius

Dominique Cian Cornely
 Kimberlee Cox-Malone *
 Julia Dominique Davis
[Ashley N. Dean-Weathersby](#)
 Candice Alicia Eaton *
 Jasmine Monet Ellis
 Shirlethia A. Evans %
[Cyndii W. Harris #](#)
 Camille Henderson-Edwards >
 Samaria Cierra Hill *
[Khadija Jahfiya >](#)
 Deandra C. Jones %
[Clarice Luvone Kimp](#)
 Renatta J. Landrau
 Evan J. Lewis *
 Marcea Clarice Lewis
[Alaina F. Long](#)
 Jahira Imani Longcrier >
 Courtnee C. Mack >
 Halle M. Martin
[Sparkle N. Moore](#)
 Corryncia Megan Morgan *
 Kahlia K. Murray
 Amber E. O'Donoghue *
 Desiree Leah O'Neal
[Quinn Alexis Parker](#)
 Jasmine Erin Payne *
[Mary V. Pickard](#)
 Jayla Kai Ross
 Alexandra Kathleen Simonton >
 Brittany Chene Stewart >
 Alexis Sykes >
 Kaitlyn I. Thomas
[Lark D. Toney](#)
 Zacairi Nicole Turner
 Kara L. Washington %
[Jordan J. Watters](#)
 Chelsea S. Whitlock

2018
 Abisola A. Akinseye
 India Simone Banks
 Cyndi Savoy Burton #
 Jaylynn Joielle Calloway
 Divine Collins
 Baillee Avonna Cooper
[Dinah Brionna Gibson](#)
 Amber D. Jones *
 Breonna July
 Taylor Alyson Lewis *
 Nina S. Meyers *
 Kalimah Maryann Muhammad
 Xandria L'Ariel Parker
 Janna Leann Perry
[Danielle Imani Robinson >](#)
 Ca'Teama T. Sanders
 Tyra Alexis Seals
 Alexandria Ebonney Simpson
 Tyreana Nia Webb

2019
 Khailah B. Bell
 Karen A. Bullock *
 Alexis C. Cherry
 Paris Ariana Dimick
 Mya Simone Edwards *
 Laura Venae Eley
 Najhala Cachet Hall
 Miah A. Hardy *
 Brianna Tene Harris
 Maya Angelique Jones
 Erin Camille Kimble
 Ramirra E. Marshall
[Lydia Lakithia Pace](#)
 Bria Elaine Paige
 Annia Cyani Rochester
 Capricia Mariah Sampson *
 Taylor Leigh Sanders
 Tarnia Brynee Simmons
 Clark Yvonne Sykes
 Payton Lillian Turner >
 Kennedy Alexis Weathers
 Aria Javier Williams *
 Atia Knator Williams
 Taylor Elise Wilson

2020
 Kayla S. Alston
 Elaina Marguerite Blake
[Asha Kalina Bradford *](#)
[Jacqueline Hazel Brown-Gaines *](#)
 Madeleine Greer Buckner-McCurdy
 Meridian A. Buckner-Swain
 Ayan M. Carter-Gussler *
 Jordan Jael-Dionne Davis
 Myranda A. Duhart
 Naja Simone Grasty
 Kayla A. Howard
 Nailah Ashe Hurley
 Dalia Kijakazi *
 Jade Lockard #
 Halima Kathaleena Monds >
 Dominique A. Mosley *
 Asha JaNee Murrell

Keneechi Krystal Obasi
 Serena A. Vincent
 Mia Joy Williams Green
 Devin E. Wright
 Summer Paschal Young

2021
 Ariel A. Alvarado
 Luchia M. Ashe *
 Leslie Bacon
 Lyric Z. Baldrige
 Ayanna C. Ballard
 Peyton Alexandra Bolling
 Sherita N. Braxton *
 Fawn A. Brown
 Rayana D. Bush
 Janai K. Coleman
 Lauryn Nicole Collins
 Amani J. Cuyler
 Jazmyrn M. Davis
 Jasmine A. DeBoe
 Nina M. Douglas
 Justice S. Foster
 Kalekidane K. Gizaw
 Alexis C. Green
 Dalja N. Harden
 Danajia C. Harden
 Lauren D. Harrell
 Khalyce A. Hartwell
 Camille J. Hohl
 Sophia Lillian Reann Howard
 Brittney N. James
 Destinee M. Johnson
 Massa K. Kaloga
 Eva Lee Kelly *
 Lydia A'Laine Laramore *
 Makayla J. Leonard
 Chelsi S. Lester
 Rhyann T. Lewis
 Kagriene Alexia Malcolm
 Memphis MacKenzie Moyer *
 Zameena C. Phillips
 Orlasha Phillips-Pickens
 Alexis Elizabeth Porter
 Alana Preval
 Kinsley Ray
 Shelby L. Richardson
 Assata R. Smith
 Jacqueline R. Stephens *
 Chanel A. Stewart
 Tiana C. Whaley
 Mumbi W. Whidby
 Alaris J. Wiggins
 Miniya N. Williams
 Mariah A. Wolfe

2022
 Danielle O. Akinbobola
 Jocelyn E. Alford
 Morgan A. Allen
 Elizabeth E. Amadasu
 Kyla B. Angello
 Suliah S. Apatira
 Amaya N. Bailey
 Areyahna I. Banks
 Lauryn Banks
 Nailah R. Barnes
 Delvonae A. Beckles
 Sharika A. Been
 Rayna R. Belem
 Cierra D. Berry
 Ariel G. Biggs
 Kydia K. Bilbo
 Alanza Z. Blake
 Seka Jasmine Bonner-Flagg
 Mecca N. Boutte
 Sarah M. Bradford
 Aysia Z. Brister
 Aliya M. Brooks
 Angela J. Brown
 Kayla M. Bryant
 Naomi C. Byrd
 Alyssa R. Cabezas
 Olivia I. Cain
 Shanesha R. Caldwell
 Emani A. Carnegie
 Lexcia M. Carr
 Amari R. Cash
 Naima I. Castaneda Isaac
 Alexandria R. Chargois
 Chayla C. Cherry

Ashli A. Chicks
 Anile DeLane Choice
 Amira L. Clark
 Maya T. Clark
 Ambria M. Coakley
 Grace C. Cole
 Taylor A. Coleman
 Azia K. Collins
 Nkemdillim G. Cook
 Edith E. Courtney
 Jaimie S. Crawford
 London V. Crawford
 Stephanie Lauren Crawford
 Alexis M. Crawford-Simmons
 Treajure B. Dahl
 Ashley D. Daley
 Aniah S. Daniels
 Audra N. Davison
 Kayla J. Delk
 Zahriyah R. Denison
 Mikayla T. Dockery
 Jade T. Dodd-Shojgreen
 Amber R. Donerlson
 Lauren Elise Dones
 Haddijatou Drammeh
 Nia J. Dumas *
 Jamila G. Eatman
 Willetta S. Eley
 Darla J. Ellis
 Lauren N. Erp
 Avane Elycia Ervin
 Gabrielle S. Evans
 Adrianna Ferguson
 JaNae A. Fleming
 Nzingha D. Florence
 Nia R. Foster
 Ayanna P. Fourte
 MacKenzie L. Fox
 Jamirra G. Franklin
 Erin K. Gayles
 McKenzie Gillison
 Taylore J. Gills
 Sydney N. Goggans
 Amarah K. Gray
 Ashlynn L. Gray
 Brittany U. Gray
 Tyra F. Green
 Haven V. Grier
 Ananda T. Griffin
 Najia G. Griffin
 Christina D. Gutierrez
 Grace A. Hall
 Markala R. Hall
 Mia J. Hall
 T'Yana C. Hall
 Kennedy Hamilton
 Niya E. Harden
 Kaysha B. Harper
 Jasmine A. Harris
 Madison S. Harris
 Morgan Lynn Harris
 Kelsey E. Hayes
 Kennedy C. Hayes
 Kendall A. Heath
 Kashari T. Henry
 Chyna Hester
 Kayla N. Hicks
 Maya J. Hill
 Alexis K. Hobbs
 Meagan A. Hodge
 Ashley J. Hodo
 Da'Reyana N. Hopkins
 Aliza I. Howard
 Micah S. Howard
 Kiara Aliyah Huff
 Jaden C. Hunter
 Liani K. Idlett
 April D. Jackson
 Kelsea D. Jackson
 Samara Ann Jefferson
 Deborah M. Jeffries
 Jasmine D. Jenkins
 Kayla Gabrielle Johnson
 Keva A. Johnson
 Teja E. Johnson
 Zaria T. Johnson
 Jasmint B. Jones
 Kaiya B. Jones
 Kendall Claire Jones
 Nia A. Jones
 Sione Lee Jones

Zoe E. Joyner
 Jennifer C. Kamuche
 Amanda D. Kelley
 Cicely Allyson Kelley
 Christina M. Kingsberry
 Ka'Jalene C. Kirkland
 Quintera K. Knight
 Shaienne R. Knox
 Alyssia C. Kum
 Brittney A. Lacroix
 Ayannah L. Lang
 Jessica C. Lea
 Tatyana Lester
 Jewel Lewis
 Starr Lewis
 Mykaila B. Lofton
 Gabrielle D. Long
 Mykal-Michele Longino
 Maranda M. Lowery
 DeAndria L. Madden
 Kaitlyn A. Malone
 Je'Niesha P. Manning
 Ashley Manning-Vereen
 Mackenzie Grace Martin
 Deja L. Mason
 Kennedy V. Massie
 Asya M. Matthews
 Nina S. Matthews
 Gia E. McCrae
 Kyndal B. McDonald
 Lauryn E. McGregory
 Shaleenah J. McGruder
 Jordan R. McNeil
 Arionna L. McWeather
 Chloe M. Merriweather
 Tara A. Miller
 Dawnielle N. Mitchell
 Nylah Moore
 Raven M. Moore
 Tahirah M. Moore
 Taylor A. Moore
 Ishiah K. Muhammad
 Yasmin Muhammad
 Sadica A. Murphy
 Isoke Nelson
 Naikie Yelena Ngassam Njike
 Coriyanna D. Osbourne-Willis
 Charlotte Palmer
 Keziah M. Palmer
 Jordan M. Parker
 Lauren A. Parks
 Jasmine B. Pearson
 Kennedy M. Perkins
 Rochelle L. Phillips
 Amaris S. Pleas Buford
 Ryan A. Pleasant
 Prinshauna D. Potts-Washington
 Twanasha J. Powell
 Kadajah D. Powell-Brooks
 Kyla J. Price
 Tamaj E. Quillens
 Ashley J. Rainey
 Mackenzie A. Ramsey
 Cameron Rawls
 Jacob J. Reddix
 Kendal K. Reed
 Bailey S. Roberts
 Ayiana D. Robinson
 Faith E. Robinson
 Deja M. Rogers
 Jayla C. Rose
 Diop Z. Russell
 Kayla M. Sampson
 Lauryn L. Sanders
 Maya Saulsbury
 Abiodun Scott
 Xenia E. Scott
 Zarina S. Sementelli
 Aria Elyse Shelton
 Camille A. Simmons
 Gabriela Z. Simmons
 India Simmons
 Joya M. Sims
 Avani N. Smith
 Bradleigh A. Smith
 De'Ja S. Smith
 LaNijeah T. Smith
 Tijara M. Smith
 Tiarra A. Stanley
 Kennedy C. Starkey
 Kiara C. Starling

Tyler A. Stevenson
 Tempe M. Stewart
 Shaquavia H. Straughn
 Kailyn S. Sutton
 Taylor Alexis Talley
 Alyssa M. Tasker
 Brooke A. Taylor
 Jordan Faye Hawkins Taylor
 Kayla R. Taylor
 Ciara A. Terry
 Alana T. Thomas
 Joygina L. Thomas
 Reagan E. Thomas *
 Zahrya Thomas
 Jacqueline S. Thompson
 Sha'nel D. Thompson
 Allyssa A. Thornton
 Amiya L. Tucker
 Sharadiant T. Turner
 E. Turner
 Tatyanna M. Tyger
 Garilyn A. Vause
 Ashanti S. Walters
 Tasha N. Walters
 Alexandria Noel Warner
 Jandolyn E. Washington
 Ming Joi Washington
 Nia J. Webb
 Menkhu-ta Whaley
 Jalynn D. White
 Kierra R. White
 Samiya D. White
 Sydney N. White
 Sarah L. Wiggins
 Amaya C. Williams
 Ashley N. Williams
 Ayzah S. Williams
 Janee C. Williams
 Logan F. Williams
 Kailyn Williamson
 Dariae K. Willis
 Imani M. Wingfield
 Asja R. Woodard
 Jasmin E. Woodruff
 Jabari Yemonja-Olulun

Rachel H. Ruffin
 Camryn J. Salter
 Kennedy A. Sams
 Lenee A. Satchell
 Kayla R. Seals-Allers
 Moriah C. Sells
 Demaiya M. Seymour
 Brooke Smith
 Shina L. Smith
 Zoli G. Smith >
 Alexis N. Staes
 Kylie A. Stanback
 Olivia R. Tomlinson
 Paris D. Vincent
 Hawa Wague
 Youtee Wheagar

Current Trustees

Anonymous (1)
 Claire "Yum" Arnold ^
 Theodore R. Aronson ~
 Gena Hudgins Ashe, C'83 ^
 Frank A. Baker, II ~
 Rosalind Gates Brewer, C'84 #
 Janine Brown ~
 Bonnie Shelton Carter, C'89 #
 Susan Dunn ~
 Kaye Foster ^
 Carmen D. Harris, C'2002 *
 Cara J. Hughes, C'2003 ~
 Cynthia E. Jackson, C'81 #
 Allegra J. Lawrence-Hardy, C'93 #
 Richard D. Legon ^
 Gwendolyn Adams Norton ~
 Helen Smith Price, C'79 ^
 Loren K. Robinson, C'2003 #
 Lovette T. Russell, C'83 ^
 Lawrence M. Schall #
 Suzanne F. Shank ~
 Ronda E. Stryker ~
 Colleen J. Taylor, C'90 ^
 Pauletta Washington ^

Former, Honorary & Life Trustees

Adeola Nimota Adejobi, C'2005 #
 June McDonald Aldridge, C'53 #
 Walter R. Allen #
 Phoebe Lydia Bailey, C'66 #
 Sylvia T. Bozeman %
 Aurelia E. Brazeal, C'65 #
 Tara L. Buckner, C'87 #
 Mary Schmidt Campbell ~
 Michael L. Carter #
 Jill C. Cartwright
 Johnnetta B. Cole #
 Christina Williams Cook, C'2002 *
 Melanie B. Cook-McCant, C'87 #
 Jerri L. DeVard, C'79 ^
 Mary Lynne Diggs, C'77 ^
 Anita C. Foster, C'2013 *
 Deidra Armstrong Fryer, C'84 #
 Gretchen Z. Givens, C'93 #
 Veta D. Goler *
 Ardenia Gould, C'97 #
 Beverly L. Guy-Sheftall, C'66 #
 Donna Akiba Harper %
 June Gary Hopps, C'60 ^
 Ehimwenma Izehiese Iyamu, C'2003 ^
 Louise Jackson-Williams, C'73 #
 Asha Camille Jennings-Palmer, C'2004 *
 Rose Harris Johnson, C'57 #
 Pamela A. Joseph ~
 Rosa King Kilpatrick, C'70 %
 Wanda Smalls Lloyd, C'71 *
 Albert E. Manley #
 Audrey Forbes Manley, C'55 #
 Shirley F. Marks, C'68 #
 Kim Hogg Massey, C'2008 *
 Ouleye Ndoeye, C'2007
 Kemi A. Oyewole, C'2014 %
 Kathleen E. Phillips-Lewis #
 Mary V. Pickard, C'2015
 Morgan Pierce, C'2010 %
 Deborah Prothrow-Stith, C'75 #
 D'Rita Parilla Robinson, C'97 ~

Valerie Rockefeller ^
 Marian V. Rucker-Shamu, C'65 #
 Daphne L. Smith, C'80 #
 Cynthia Neal Spence, C'78 #
 Beverly Daniel Tatum ^
 Celeste Michele Watkins-Hayes, C'96 #
 Christina A. Whatley, C'2011 #
 Daryl White ^
 Lekishia Moffett White, C'99 *

Faculty/Staff

Dawn Alston %
 April J. Austin *
 Harold J. Bell *
 Don A. Blackston *
 Fred H. Bowers >
 Steve Bowser >
 Dolores Bradley Brennan *
 Jessie Lynn Brooks ^
 Myra Burnett #
 Peter C. Chen *
 Cynthia Cooke >
 Armond Dorsey *
 Daphne Diane Faison %
 Michelle K. Gaines *
 Margery A. Ganz >
 Erick D. Gilbert *
 Veta D. Goler *
 Helga A. Greenfield #
 Susan Harvey-Jones *
 Ingrid W. Hayes *
 Lisa B. Hibbard >
 Darryl B. Holloman #
 Rhonda L. Honegan %
 Anne R. Hornsby *
 Derrick J. Hyllton *
 Lenora J. Jackson *
 Yvonne J. Jackson *
 Jackie W. James *
 Dana Pride Jones *
 Cassandra Joseph *
 Tiffany B. Judkins
 Nami Kim %
 Geneva Y. Lane *
 Jihan Senora Lang *
 Ingrid Lassiter >
 Leila J. Lewis *
 Renita D. Mathis #
 Lynn Miller
 Susan Beckett Mitchell *
 Danielle K. Moore *
 Tradee D. Moore
 Paulette Myers-Ervin
 Jaye Nias #
 Virgil L. Payne *
 Desiree S. Pedescleaux ^
 Moses A. Perdue *
 Kathleen E. Phillips-Lewis #
 Natarajan Ravi *
 Terri Harris Reed #
 Sondra M. Richardson
 Karen D. Roberts *
 Dr. Rosetta E. Ross *
 Lydia Sermons >
 Liane B. Sewell
 Fatemeh Shafiei *
 Bonnie J. Taylor %
 Tashia Terry >
 Nelson Thomas %
 Joyce L. Thompkins *
 Rasheed Dimeji Togunde %
 Carmen Travis-Kemp *
 Arfviena Twiggs *
 Jerry Volcy #
 Gloria Wade-Gayles %
 Gail Tusan Washington *
 Bernida Webb-Binder >
 Daryl White %
 John B. Wilson
 Leyte Winfield %

Parents

J Maxcine Agee
 Brenda R. Aiken >
 Kasim L. Alii *
 Audrey Renaye Squires &
 Ronald Squires %

Sherry Archibald *
 Eugene Norman Arcurio
 Terry B. Atkins & Charlene Powell-Atkins #
 Ozell Austin >
 Ruth V. Bailey %
 Rochelle Bailey-Dixon
 Andrea Barber-Dansby
 Mildred & Joseph Barden *
 Danielle M. Belson *
 Janice Benton
 Ernestine Blackwell #
 Kathryn & Alan Boykin *
 Sheila Brandenburg *
 Stuart Alan Burns, Esq. >
 Julie Burrell *
 Judith A. Cabral *
 Marva Jo Camp >
 Karen Carney-Filmore & Vaughn Filmore >
 Marcus R. Carson *
 Belinda Childs >
 Kevin Cobb *
 Belinda Patton & Charles Coleman #
 Katherine G. Collier #
 Vernon L. Cornelison *
 Timothy & Donna Crim #
 Monique & Phillip Daniel *
 Chenita Daughtry
 Mary & Jeffrey Swinton
 Beverly Dennis #
 Jemar Dubose *
 Judith J. Earl >
 Mikhael Edouard & Tamara Edouard >
 Clifton Edwards
 Canary & Jimmy El-Amin *
 Marcia V. Ellis >
 Donald Evans
 Winfield W. Ezell *
 Watson & Linda Fennell *
 Jeffrey & Karen Fletcher >
 Myrtle M. Gabriel
 Edward C. Gaines *
 Lynne & Grady Grant, III #
 Mia F. Greene %
 Denitra Griffin *
 Donna Akiba Harper %
 Angela & Kelvin Harris *
 Phyllis Harris *
 Steve & Marjorie Harvey ~
 Juel R. Hawkins *
 Laura Ann & John P. Haydel, Jr. *
 Sanford & Linda Hayes
 Antonio & Toni Henson
 Selwynn & Paytie Howard *
 Tanya & Louis Hubbard
 Edgar & Sharon Hubbard #
 India Huggis %
 Cynthia Jackson-Kemp
 Lonnie & Darlene Jenkins #
 Eric & Pamela Johnson ~
 Edna R. Jones *
 Elsa E. Jones
 Misty M. Jones %
 Vernon Kelley & Rita F. Nobles #
 Samuel & Melvina Barnett *
 Sue Kobak & Art V. Zee >
 Shauna T. Lee *
 James & Denise Levitt %
 Billy Daniel Lewis >
 Perry A. Little *
 Jimmy Loo >
 Barry Lucas *
 Marvin C. Mangham *
 Theresa Manns *
 Pamela Marks
 Mr. & Mrs. McCray
 Fredine W. McNeal *
 Barbara Mebane #
 Rita H. Miller
 Macie Miller-Revis
 Juanita & Kevin Montgomery >
 Valerie Myers
 Gemma & Toye Oyewole #
 James Paige *
 Shantori Palmer
 Willie Pearson & Cheryl Leggon-Pearson ^
 Brenda J. Peters ^

William F. Pickard ~
 Afrika Ray >
 Freda Reed
 Michele B. Richardson *
 Deborah A. Risper >
 Dawnelle & Howard O. Robinson >
 Ramona & Charles Rogers
 Patricia P. & Johnny Lee Sanders *
 Alethia & Pierre Sanon *
 David Satcher #
 Florian Schattenmann #
 Veronica & Roy Seiwright >
 Valetta Sellers-Evans *
 John & Jacqueline Settles %
 Pearl D. White & Karen R. Sharp *
 Janet T. Sherman %
 Shirley & Nathaniel Simmons *
 Corey Singleton
 Candace Dabney Smith >
 Mark A. Sommerville >
 Abdul S. Soudan >
 Donna Twisdale & Kendall Sprott #
 Melvin T. & Patricia L. Stith *
 Mia M. Thacker
 Janet & Sammie Thompson *
 Marilyn & Mark Townsell
 Geraldine Turner
 James & Janice Turner #
 Victoria M. Washington *
 DeAnne Watson %
 Stephen & Ann Whatley #
 Ann C. Williams & David J. Stewart #
 Brenda R. Williams *
 Edward Williams *
 Johnathan & Barbara Williams *
 Nicole & Darrin Williams >
 Harry & Patricia Williams *
 Willie M. Williams & Jacqueline T. Williams
 Delete see Trojanell Bordenave-Wilson
 Jacquelyn H. Wilson *
 Susan H. Winfield >
 Jaralyn & Chauncey Winston
 Verna A. Woodson #
 Lenn Wyche
 Michael Essex Young >
 Catherine R. & Joel Youngblood >

Friends

Anonymous (2)
 Monica L. Aaron >
 Terrence Abney
 Howell & Madeline Adams >
 Mona Adkins-Easley >
 Candye J. Agbeblewu *
 Ingrid Aguirre Happoldt *
 Akram Aldroubi *
 Dana Alexander
 Kathryn H. Alexander *
 Marc Alexander
 Joyce Allen
 June Allen
 Sherley Allen
 Cathy R. Daniels & Walter R. Allen #
 Michael Alterman
 Barbara M. Amos #
 Lauren Amos & Tyler Clayton ~
 James M. Anderson #
 Phyllis S. Anderson & Kevin O. Anderson #
 Vinod S. Aravind *
 Regina Arlotto *
 Kendra Armer *
 Kevin & Lisa Armstrong %
 Barbara & Theodore Aronson ~
 Elisha S. Arrillaga *
 Patricia Aslin #
 Stacy H. Astor #
 M. Shan Atkins #
 Kelli Austin
 Nicholas Austin *
 Willie H. Austin
 Caryn Aviv
 Latricia Baham *
 Mary J. Bailey *
 Jessica Baker >

LEGEND

- * Century Club
 \$100-\$249 †
- > Second Century Club
 \$250-\$499
- % Founders Club
 \$500-\$999
- # President's Society
 \$1,000-\$9,999
- ^ Nellie Brewer Render Society
 \$10,000-\$49,999
- ~ Trustee Leadership Circle
 \$50,000 and up
- True Blue Society
 Names in blue have given for
 five or more consecutive years.
- † Deceased

Mr. Frank A. Baker, II & Mrs.
 Laura Day Baker ~
 Michelle Bamford
 Candace Bandoian >
 Thembi L. Banks
 Ramona Bankston
 Raymond Barbosa >
 Carolann Barrett #
 Barrios-Gayman *
 Amy Barton *
 Kent Bass
 Elisheva Basseri #
 Michael Bautz *
 Virginia P. Baxt #
 Edward Becker #
 Sharon Been
 Shabar Bell *
 Constance Belton Green *
 Charles Benedict *
 Gail K. Benjamin
 Sandra L. Benjamin
 Thomas Benjamin
 Woryeneh Benson
 Dawn Bentley *
 Natasha & Nathaniel Bergson-Michelson
 Wendy Berkowitz #
 Katherine Berris *
 Daina Ramey Berry %
 Frankie L. Berry
 Gordon L. Berry %
 Elizabeth G. Besch
 Tawanda Beverly *
 Sally A. Bishko *
 Jill Bishop #
 Robert Bleil %
 Dennis D. Blocker
 June A. Blue %
 Jerome Boger #
 April M. Boise %
 Harvey Bolshoun %
 Richard Bonifazi
 Karen S. Bonine
 Leo & Eunice Bonner *
 Maurice Bonner *
 Marguerite Bonous-Hammarth >
 Peterson Bosquet *
 Aaron Bos-Wahl
 Aaron J. Boudreaux
 Edward W. Bowen
 Sylvia & Robert Bozeman %
 Kenneth Bozza *
 Jomills Braddock *
 Markie Braly *
 Phillip Brand
 Doreen Braverman *
 Dean A. Brazier, Jr. *
 Freda W. Bredy *
 Lynn R. Bridgman >
 Gail M. Bristo >
 Jamele A. Brooks
 Archibald W. Brown >
 Blanch Brown %
 Catrell M. Brown >
 Cecil P. Brown >
 Elizabeth & Howard B. Brown, Jr. #
 James Page Brown #

Julian C. Brown, Jr. %
Kim S. Brown
M. Denise Brown
Onya C. Brown
Rosemary & John Brown ~
Stacey G. Brown
Sarah G. Browning
Andrea Barnwell Brownlee,
C'93 & Edward L. Brownlee #
Barbara Bruner
Ella & Paul C. Bryan
Charles E. Bryant *
Eva G. Bryant *
Mabel Bryant *
Ellen Bunch #
LeVar Burke
Anthony Burley *
Alicia H. Burnett
Carol & Eugene Burnett >
Glorice Burnett
Kelli Burnett *
Christine Burns *
Vivian V. Burns >
LeCretia Burton #
Walter Burwell
Diana Ross Butler >
Carlton M. Byrd
John Byrne >
Ruby Cain *
John F. Callahan #
Curtis A. Calloway %
Mary S. & George Campbell ~
Karrie Campbell
Walter S. Campbell *
Jim Campen #
Joseph S. Carlos, III *
Emily T. Carroll
Ebony B. Carter & Dedic Carter
Juanita F. & Charlie Carter
Bonnie S. Carter & Michael L.
Carter #
Allura Casanova
Jessica Case ^
Audrey Cash *
Julie J. Cash #
Michelle Casimir
Laurie Casselman %
Brady Cassis *
Kelly Cass-White
Kristine Smith Cavin %
Devin M. Cecere *
Charles & Kendall C. Cephas
Emily D. Cetlin
Mitchell Chabreja *
Doris M. Chamberlin *
Janice Chapman
Paul Chasnoff *
Mary P. Chatfield >
Lavern J. Chatman *
Jean Cheever ~
Abraham Chen >
Jennie L. Cherry #
Sidney G. Childress #
Kimberly Chisholm %
Hassan Christian *
Ollie G. Christian *
Tracy E. Christopher >
Keith J. Clark *
Tony C. Clark
Kelli A. Clarkson
Sharon V. Clayton *
Joan Cleary *
Alberta C. Clement
Charlie Cobb *
Kendric Cobb %
Carolyn Coffin %
Doris A. Colclough *
Kevin Colclough
Rose M. Cole
Aimee Cole-Laramore *
Cathy Coleman *
Marcella B. Coleman
Winifred Annette Coleman *
Lisa Collett %
Ashley Collier %
Curtis Collier #
Sharon & Clifton Collier #
Gail Collier-Glover #
Courtney Collins
Lillian E. Collins
Raymond Connell #

Ross Connelly
Betty S. Conner
Larin Connor *
Francine M. Connors
Lane Conville-Canney
Lhea J. Copeland
Richard S. Corley, II >
Rebecca Craft *
Lelia Crawford %
Aliah Crenshaw *
Jasmine Crosby-Miller *
Deloris M. Cross *
Heather Crum *
Diane Culbert #
T. P. Cullison
Margaret J. Cunningham >
Christel & Barry C. Curtis %
Ayana D'Aguilar *
Belinda S. Dailey
Thomas Dalton *
Annie O. Dancy *
Whitlock Daniels >
Bryna Darling
Charon Darris
Jennifer B. DaSilva *
Lawrence Daskal
Amanda Jo Davis
Audrey & Ronald Davis
Courtney W. Davis
Sandra M. Davis
Vince Davis >
Hillis Davis %
Cari K. Dawson #
Alix C. Dejean *
Marcus Delgado *
Vanessa Delmer >
Earnest DeLoach #
Carolyn Denard *
Nikita & Wally Dera
Marilyn Deselms
Gayatri Devi #
Mary E. DeWaters >
Terra Dews #
Marie-Elise Diamond *
Junot Diaz *
Errol Dice
LaToya Dix
David Dobbie *
Laura H. Dockery %
Celia A. Doddy #
Amanda Dondero *
Jacquelin Dorch-Bell *
Curley M. Dossman *
Claire K. Douglas >
Joseph B. Doyle #
Ruby Dozier
Dionte & Quadricos B. Driskell *
Susan & Thomas F. Dunn ^
Nicole R. Dupree *
Melinda Durr >
Amy S. Durrell #
Mary Dussault *
Timothy D. Dye #
Giles Eady *
Ernest K. Ealy
Charles F. Easley, Jr.
Kristen T. Easley *
Paula Edgar *
Gerasimos Efthimiatos %
Nathalie Ejiogu-Smart
Samantha Ekert >
Donna F. Eldridge & Bernice S.
Duckrow *
Lois Elfman >
Brinille E. Ellis >
Lindsay M. Ellis ^
Richard A. Ellis #
Aaliyah S. Ely
Richard F. Engelmann
Renetta English
James E. Erbs #
Douglas & Maureen Ericson %
Francesca Erts
Janice M. Espinoza
Katharine C. Evans >
Michele Evard %
London Everett & Kevin
Womack %
Bruce R. Ewing ^
Brian Faeh >
John Falco #

Emily Falk
Amy L. Fallon *
Amanda Fehlbaum
Shamiram Feinglass #
David M. Ferguson
Mary Fernandez-Clowry *
Susan Fitzgerald *
Mary & Conrad L. Forbes, Jr. >
Mae L. Forbes *
Karen D. Ford *
Lauren C. Foster *
V. P. Franklin *
Virginia Frazer-Abel #
Ann & Dan Frazier #
Delores Frazier *
Monique P. Frazier
Carla S. Freeman >
Erma L. Freeman
Ruth I. Freeman *
Danielle Friedland *
Diane E. Fuller
Jazzmine E. Fuller
Dorothy M. Gaines *
Erica R. Gaines
Pamela R. Galloway *
Pankaj & Chhanda L. Ganguly %
Kayla Ganz
Dorothy & Robert E. Ganz
Brittany M. Garcia *
Rouanna Garden *
Sherrard D. Gardner *
Barbara Faith Garlington >
Kevin R. Garlitz #
Joy Garrett %
Susan L. Garvin
Antoine Gary *
Judy M. Garza ^
Rochelle Lynn Gates
Janelle L. Gearries *
Rachel M. Giannini
Denise E. Gibson #
David E. Gibson >
Cynthia Miller & George H.
Gibson, Jr. #
Linda P. Gibson *
Walter & Pamela Gibson *
Paula Giddings #
John W. Gifford *
Michael Gilligan *
Carrie Gillispie *
Eric Gillispie >
Janet L. Gilyard
Jane K. Gionfriddo *
Tara Giunta *
Thelma Mumford Glover *
Michelle Glowacki-Dudka
Thelma Golden #
Mr. Alan & Mrs. Barbara
Goldenberg *
Janet Goldstein *
Trudie Yanuck Goldstein %
Michael & Mary E. Gomez *
Gloria Gonzalez >
Carol E. Goolsby #
Ellen Goolsby #
Annette Gordon-Reed %
Raena Granberry
Marguerite T. Grant >
Pamela Grant-Taylor *
Annette N. Grayman *
Anita M. Green *
Geneva Green %
Monica H. Green *
Nyesha K. Green *
Denise L. Greene
Jonathan Grey *
Rebekah Anne Grider
Annie Grier
Wanda Griffin %
Marshall C. Grigsby ^
Shania & Ben Grubbs #
Dale Guffey
Edward Gumbs
Kathy & Terry Gutsell *
Michael Guthrie #
Christopher Guttman-McCabe *
Mary E. Haas *
Susan L. Haigh >
Adrienne J. Hairston ^
Brian Hairston #
Mario D. Hairston

Barbara Burns Hall *
Carol L. Hamilton %
Artis Hampshire-Cowan *
Allison L. Handler >
Stefanee J. Handon *
Deborah Haraldson #
Dorian A. Harding-Morick
Delete see spouse Avadawn
Hayes-Hargett *
Meredith M. Hargrove *
Cheryl A. Harper
Dwayne Harris #
Emmanuel D. Harris *
Syleen I. Harris *
Stephanie Hart *
David Harvey
Jamey Harvey #
Kevin P. Harvey
Laurie A. Harvey #
Willia Hatter *
Brennan Hawkins #
Cameron Hawkins
Christopher Hawkins
Katwana Hawkins
Robert D. Hawkins
Happy Gayton Hawn %
Aundre Hayes
Jason T. Hayes >
Delete: Use spouse entry
Celeste Watkins-Hayes #
Sarah K. Haynes
Karen L. Hedden %
Karen Helgeland *
Karen Helgeson *
Sheri R. Henderson *
Tomoka Herod *
Brenda Herrington
Frank Herrmann *
Rachel E. Herschman *
Lynell Heyser
Gwen C. Hicks
Alexander Higgs #
Ingrid Hillinger *
Joyce R. Hince >
Alison Hoehn >
Melanie Hoff *
John R. Hoffman *
Geoffrey Holczer *
Diane Holden *
Nate Holden *
Tanisha Y. Hollingsworth
Jenelle Holmes *
Melissa Honigstein *
Colette Honorable >
Charkita M. Hood *
Rosind C. Hooper *
Anne R. & Alton Hornsby, Jr. %
Jeanine A. Howard
Charles T. Huddleston *
Natasha Hudgins
Helen Hull #
Clifford Hunt *
Monique R. Hunt *
Marco & Linda Hunter *
Richard D. Hunter
Yvonne R. Hunter *
Katherine Hurlburt #
Inga W. Hyde *
Brian Idehen *
Silverberg Ira *
Phyllis Irby-Downing
Kingsley Iyawe
Krystin Jack *
Laura H. Jack %
Moira Jack
Andretta Jackson
Carole Sligh Jackson
Eddie Jackson
Inez Jackson >
Lindsey C. Jackson *
Lauryl & McClinton Jackson, III
Pearlie Jackson *
Brett Jacobsen %
Danielle Jacobson #
Gerald Jacobson #
Karl Jacobson
Judith J. Jager
Karen Jamagin
Honoree Jeffers #
Carolyn C. Jells #
Livia D. Jenkins *

Mattie R. Jernigan *
Christopher Jett
Cleveland Johnson %
Dani Johnson
Gregory L. & Lyla Johnson #
Janice S. Johnson
Lucrecia Johnson
Malcolm Johnson %
Malessa Johnson
Pamela L. Johnson *
Robert Johnson *
Rose & Robert L. Johnson #
Sarah E. Johnson ^
Shaquana Johnson
Susie Johnson
Carnell Jones
Chastity L. Jones #
Frederick A. Jones *
Melanie G. Jones & Mr. Tyree
P. Jones #
Valerie R. Jones
Elie Jones, Sr. *
Kim E. Jordan
Pamela & Henry (Hank) Joseph ~
Prakash B. Joshi
Jana Kadden
Carolyn Kadel ^
Sharon Kahn >
Lucia L. Kaiser >
Amelia Kao
Martha Karsh ~
Nancy Kass & Sean Tunis %
Karen Kastely *
John Keene *
Jane Kelley
Leslie Kelley
Bernard Kelly *
Barbara & Richard C. Kelsey >
Molly Kemper #
Consuelo Kendall *
Roland Kennedy, Jr. #
Diana King ~
Terriwanda King
Leslie & Andrea Kingslow #
Beth & Seth Klarman ~
Peter Klivans #
Jill Kneerim #
Darville J. Knowles
Tenley Kokich *
Tatiana Korelsky %
David H. Kosene *
Elaine Kovalcik
Elyse & Andrew Kovar *
Shelly Krehbiel *
Meghan A. Kroll %
M.A. Kruse *
Karen L. Kunkler *
Bonnie J. Lamberth *
Cathy Lamenzo
Gail J. Lane >
Frederick H. Langhorst %
Move Money Later #
Amanda Latz *
Charles Lavigne *
Lekeshia Law *
William D. Lawson %
Ronda Colvin Leary
Sandra Leckband *
Johnnie A. Lee & Darryl A.
Branch ^
Tonya L. Lee & Shelton J. Lee ~
Wilbur M. Lee, Jr. *
Cheryl & Willie Pearson ^
Sarah Lemieux *
Leslie Lemonick %
Kelly Lersch #
Joyce E. Lewis ^
Selma B. Lewis *
Jacqueline Linder ~
Michael Lindsey *
Patricia Liverpool *
M.L. Lockhart-Walls
George Loening ~
Kathleen Logan %
Thomas Lombardi
Lawrence Schall & Betty
Londergan #
Jacqueline Lopardo
Kate Loree
Timothy Lorenz %
Deborah J. Lothman *

Kathryn S. Love *
Connie Loveless
Mellody Hobson & George Lucas ~
Marisa B. Ludwig >
Evelyn Lundberg *
Jose & Gertrude Lusende
Nancy Lykkehoy
Linda D. Lyles >
Susan Lynette
Melba Lyons
Sarah J. Lyons *
Phyllis M. MacCameron *
Kristin MacQuarrie
Shelley L. Madison
Barbara Mahoney >
Carrie Malenab
Reid & Alison *
Conchita Malone-Doyle *
Barack O. Mandela
Lance D. Mangum %
Albert E. Manley #
Margaret McCloud-Manley &
Kwame Manley #
Matthew Mannelly ^
Robert S. Manning %
Elizabeth & Troy Mardesen
Dan marion
Elizabeth C. Marshall #
Johnny Martin *
Lawyer A. Martin #
Elizabeth U. Mason %
Michelle M. Massey
Erica Matos
Jessica Maxwell
Jason F. May *
G. M. Mayo
Khelsea McCier
Morris McDaniel *
Galen McDonald >
Matt McKillop *
Harry McMackin *
Marjorie & Marc McMorris #
Glenda McNeal #
Melissa McPheeters
Cara Meade #
Tonya M. Meeks
Rita M. Mertens
Marion Messmer *
Jake Metzler >
John M. Michael *
Giuliana Milanese
Kaona Milbourne *
Josephine S. Miller >
Leon H. Miller #
Brianna N. Mills *
Cheryl L. Mitchell *
Helen D. Mitchell *
James & Jannie Mitchell *
Michelle Pierce Mobley *
Sean Monroe *
Elsie G. Moore %
Kenny Moore
Paulette E. Moore-Akonnor *
Elizabeth Moraff %
Mae T. Morgan *
Rosalind A. Morgan %
Terri R. Vismale-Morris & Daniel
G. Morris #
Thelma L. Morris
Michael A. Mosley *
Marina Mueller #
Marcia R. Mullins
Julie Munoz-Najar
Jamilah A. Murphy %
K.C. Murphy #
Kerry Muzyka
Harvey N. Myers #
David E. Myles *
Barry Nagle
Olivia G. Narins *
Emily Nasiff >
Camille D. Nelson #
Emma H. Newsome *
Donna L. Terry & Robert R.
Newsome *
Deborah Newsome-Smith #
Eula Nichols-Mitchell #
Elizabeth Nickels *
Nancy C. Nicolai
Heather-Leigh Nies
Safiya Noble %

Laurence C. Nolan *
Eric Noreen
Chris T. Norton *
Kendra P. Norwood
Tracy B. Nutall >
Robin C. O'Bannon %
Nneka Obiokoye *
K. Henry O'Brien %
Mary O'Connor *
Jennifer O'Day >
Peggy & Bertrand Odom-Reed *
Rachel H. Ofori *
Kate O'Hanlan & Leonie Walker ^
Mekka Okereke #
L. Okolo
Ronald Oliver
Nancy Oliver-Fleming *
Olushola Omojokun
Wendell R. & Helen O'Neal >
Murreal Orendorff *
Erin Ostrander *
Cam Owen
Lisa N. Oyolu *
Dana K. Pace ^
Kaylin Padovano
Theda Page Brice
Jennifer Paine >
Nell I. Painter #
Ronald Paisley *
Johnny & Ann Parham #
Joe Parks *
Afolin Parrish
Christine Pasquinelli ^
Amy Passingham #
Donna Pattani
Zahra Patterson
Antonette Payne
Asha S. Payne
DeNedra C. Peasant *
Sarah A. Pease
Jayne Peister >
Donald Penn *
Doris & Jesse Penn >
Ilya Perchikovskiy
Shanti M. Perkins >
Susannah Perkinson #
Patricia Perlmutter *
Ruth & Edgar Perry *
Danielle Perryman
Sydney Peskin
Joan Peters *
Jules Petrarca >
Marika Pfefferkorn >
Tameka Phillips #
Jason Pitts
Rachelle Pollard
Stephanie & Ronald Pollock *
Kimberly Poole %
J.J. Porter >
Roy D. Prather, III
Jesse J. Price >
Jill Pryor *
Linda C. Puchi
Frances A. Pudlewski #
Jamilia Dugan & Fredrick Pugh *
Perry Radford
Mr. & Mrs. B.D. Radhakrishnan >
Marilyn Ramirez
Kimberly Nickens Randle *
Scott Rankin *
Leah P. Rapperport >
Helen Ray *
Darrell Reed
Dorothy Jackson Reed
Alphonso Reese
John Regutti >
Hannah J. Reid
Willi & Gisela Reif #
Cindy Reilly
Carolyn Revelle >
Nancy S. Reynolds *
Claire E. Rice *
Robert B. Rice *
Carliss Richardson
See Spouse Onjada Richardson *
Constance & Richard Rickmond
Oliver Richmond, III *
C. A. Rivera Sanchez
Peter & Tessa Robbins %
Walden Robbins *

James & Michela Roberson
Eloise R. Roberts *
John Robinson **
Lisa Mary Robinson
Reginald M. Robinson ^
Tanya C. Robinson #
Vicki M. Robinson >
Keir Rocha
Susan C. & David Rockefeller, Jr. ^
Valerie Rockefeller ^
Ann Roesener >
Amy & Hartley Rogers #
Charlene Rogers #
KenYatta Rogers %
Richard L. Rogers
Melissa Rohall
Robert T. Rolfs, Jr. #
Miguel A. Romero, Jr. %
Veronica Rempelman *
Nathaniel Rosenblatt *
Glenwood Ross >
Susan J. Ross *
Mari Ross-Alexander #
Sallyann Roth *
Jane A. Rothchild
Jessica Rouk %
MaKara J. Rumley %
Elizabeth Rushing Murray
Jetawn M. Russell ^
Lovette T. & Michael B. Russell ^
Baruch I. Saeed %
Akilah M. & Kenneth Safford #
Angela R. Sailor >
John R. Sample >
Lisa Saveried
Brooklyn Sawyers
Gail Scheck
Kurt A. Schepmann #
Alexandra Schloss *
Karissa Schminky >
Martha Schonau %
Arlene J. Scott #
Carli Scott #
Elsie Scott %
Judith Scott-Clayton #
Derrick Scretchen *
Annetta T. Scruggs
Jerome F. Seaman *
Valerie Searcy %
Charlotte E. Seward >
Nagambal Shah *
Tallal Shakarchi *
Carolyn J. Sharp >
Justin Shaw
Michael R. Shaw *
Ora Myles Sheares *
Danielle Shelton *
Barry G. Sher %
John & Judy Sherwood #
Kirsten W. Shields
Aureliya Shmeriga
James Shore #
Denise I. Short
Mark Shullenberger
Susan Sidell >
Aissatou Sidime
Max Siegel #
Milton Silver >
Sylvia & Arnold J. Simmons #
Idella Simmons
Jamal Simmons %
Jarvis Sims *
Linda D. Sims *
Maxima & David Sims %
Natalie Skinner %
Christopher Slattery *
Deborah Small *
Dontai Smalls %
Brad A. Smith
Calvin M. Smith
Christie Smith
Corey M. Smith >
Damon A. Smith
Destanee Smith
Nathaniel Smith
Nkeisha M. Smith
Richard A. Smith %
Saddie L. Smith #
Shaqui Smith
Sheldon Smith
Solomon Smith

Wanda W. Smith
William E. Smith *
Magnora E. & Robert L. Smothers #
Robert D. Smulian >
Natalie J. & Michael J. Sorrell %
Jean G. Spaulding #
Jessica C. Speaks
Neena R. Speer
Edwina Speights *
Adam B. Spencer %
Margaret Beale Spencer %
Michele M. Sprengnether *
Sophia Springer >
Susan Spurlark >
Christine St. Clare #
Derrick Stafford
Samuel N. Stafford *
Matthew W. Stagner
Kay Stanley *
Conola Steele *
Robert Stevenson #
Bill Stiefel & Marilyn Fish %
Tove Lee Stigum #
Donna M. Stoeling
Thomas Streat
Circe Stumbo
James O. Suber %
Elizabeth Sullinger *
Mark P. Sullivan >
Susannah Swanson
Andrea M. Sweeny #
Rena Sweetwine
Colleen E. Sylvestre #
Walter Sylvester
Dawn T. Patillo
Terrill & Denise Tanka *
Susanne Taslimi *
Elvira M. Tate *
Stephanie Chase Tate *
Elnora Tayag >
Charles Taylor %
Ivy R. Taylor %
Jann G. Taylor *
John Taylor >^
Elizabeth Tegeler *
Jennifer M. Thayer >
Jill Thayer *
Candice Thille %
Demond Thomas
Dianne R. Thomas
Evangelita Thomas *
Idonia Valerie Thomas *
Rachel A. Thomas *
Valerie Thomas ^
Albert N. Thompson >
Carol & Robert Thompson %
David & Jennifer Thomson %
Tiffany S. Threadcraft
Earl Thurmond *
Emma Ticknor *
Hellen H. Tidwell *
Chimille Tillery
Sara Toler
Lillian D. Tomlinson
Deanna Topping *
Genesis Tramine ^
Sarah E. Travis
Paul Trolander >
Ernest Tuckett *
Sandra L. Tufts ^
Sharon L. Tufts %
Derek & Lin Turnbull %
Chaton Turner >
Gayle L. Turner *
Rory Turner
Erick Tyrone
Salman Ullah #
Natasha Ushomirsky *
Shameika & Jomal Vailes %
Kellie Valentin *
Barbara Vance *
Gloria Jean Vance
Edward L. Vaughan *
Victor A. Vennig *
Nathan Voegeli %
Karin M. Von Kaenel
William Voss #
Michelle H. Wachholz
Jennifer B. Waddell
Laurel Wainwright #

George Walker & Rudolph Chandler #
Tiffany A. Walker >
Amanda Wallace %
Janelle Wallace *
Jennifer Walters *
Wendy Walters *
Dorian Wanzer
Edith C. Warner >
Reginald Warren *
Delfina Warrick
Mary E. Washington *
Yelberton R. Watkins %
C. Patricia Watson *
Natalie S. Watson *
Anika K. Weathers
Tashika Weatherspoon
Jacqueline G. Webb
Keith A. Webb *
Taurean Webb >
Sara & Brett Weed #
Michael Weems *
Evan Wertheim
George West *
Mary & Edward L. Wheeler #
Gail M. White
Kelly C. White *
Gloria & Sherman M. Whiten >
William Whitner #
John Whitemore #
Matthew & Virginia Wiant #
Ann M. Widdifield *
Susan & John Wieland ^
Tomeka H. Wiggington
Isabel Wilkerson ^
Linda C. Wilkins *
Michelle Wilkins #
Allan & LaVerne Williams *
Alonzo D. Williams, Jr. #
Elizabeth A. Williams
Joanna W. Williams %
Karen Y. Williams
Leo A. Williams #
Marquita C. Williams >
Louisa & Richard E. Williams #
Seretha Williams
Stephen & Mei-Ying Williams >
Sondra & Mykelti Williamson %
Catherine S. Wilson *
Cliff & Louise Wilson #
Jennifer & Ralph Wilson >
Sara L. Wilson-Thacker *
Asha Winfield
Doris Winford
Beverly Winstead
Joan D. Winstein #
Betty J. Winston *
Bonnie V. Winston
Craig Withers *
Karen Wong *
Amanda Wood #
Naomi Woodform
Wanda R. Wood-Knox
Eddie L. Woods *
Joycelyn & Edwin C. Woods >
Linda M. Wright
Ragan Wright *
Brian Yocum >
Mary S. Young
Natalie H. Young
Tanya R. Young
Demeatra Yowman *
Joe Zagame >
Stephan Zajac
Stacey Zeitlin *
Margaret Zelonis
Wendi Zhou

Newly Established Scholarships

Scholarships that were fully funded and established between the dates of July 1, 2021 – June 30, 2022

ANNUAL SCHOLARSHIPS

ACCEL STEM SCHOLARSHIP
Accel
Fidelity Charitable Gift Fund

BLACK WOMEN ABROAD (BWA) STUDY ABROAD STUDENT SCHOLARSHIP (SASSI)
Rosalyn Comer, C'92
Tiffany L. Dudley, C'92
Carol L. Jones, C'92
Cristal Squire Kolen, C'92
Vonda R. Ware, C'92

ECHOLS GREENWOOD ANNUAL SCHOLARSHIP
Nina Echols Greenwood, C'85 & Gordon D. Greenwood

ELIZABETH LEIBA - EDUP EXPERIENCE SCHOLARSHIP
Michelle Cromwell
Adam Haber
John Ikenberry
Gillian B. Lakhani, C'90
Joseph Sallustio
Danielle Shelton
Edward L. Vaughan

ELIZABETH 'LIBBY' MALCOLM GOOLSBY TOP BIOLOGY STUDENT ANNUAL SCHOLARSHIP
Carol E. Goolsby
Ellen Goolsby

GENESIS TRAMAINA ARTS & EDUCATION SCHOLARSHIP
Nanas House
Genesis Tramine

GISELA ELISE REIF NEED-BASED ANNUAL SCHOLARSHIP
Willi & Gisela Reif

GREENBACKER CAPITAL ANNUAL SCHOLARSHIP
Greenbacker Capital
ImpactAssets

MERCK RISE/LINCS SCHOLARSHIPS
Merck and Company, Inc.

PICKARD FAMILY SCHOLARSHIP
William F. Pickard
TYJ LLC

RALPH LAUREN CORPORATE FOUNDATION SCHOLARSHIP
Ralph Lauren Corporate Foundation
YourCause LLC

RANADE FAMILY SCIENCE, TECHNOLOGY, ENGINEERING, AND MATHEMATICS (STEM) SCHOLARSHIP
Bank of America Charitable Gift Fund

RMR SPELMAN SCHOLARSHIP FUND
Reginald M. Robinson

SHUBERT FOUNDATION ANNUAL SCHOLARSHIP IN THEATER AND PERFORMANCE
The Shubert Foundation

LEGEND

- * Century Club
\$100–\$249 †
- > Second Century Club
\$250–\$499
- % Founders Club
\$500–\$999
- # President's Society
\$1,000–\$9,999
- ^ Nellie Brewer Render Society
\$10,000–\$49,999
- ^ Trustee Leadership Circle
\$50,000 and up
- True Blue Society
Names in blue have given for five or more consecutive years.
- † Deceased

THE EDWARD D. ANDERSON CHORAL ANNUAL SCHOLARSHIP
Fidelity Charitable Gift Fund

THE FASHION FAIR SPELMAN SCHOLARSHIP
Fashion Fair Acquisition LLC
The Northern Trust Company

THE YARDI SCHOLARSHIP
Yardi Foundation
Yardi Systems, Inc.

URSULA L. WRIGHT ANNUAL SCHOLARSHIP
Ursula L. Wright, C'95

ZYNGA GAMING ANNUAL SCHOLARSHIP
Zynga, Inc.

ENDOWED SCHOLARSHIPS

AKA-HBCU ENDOWED SCHOLARSHIP
Alpha Kappa Alpha Educational Advancement Foundation

CATHY R. DANIELS AND WALTER R. ALLEN SCHOLARSHIP
Walter R. Allen
AMHC
Elisha S. Arrillaga
Gordon L. Berry
Marguerite Bonous-Hammarth
Julie A. Borders, C'83
Gail M. Bristo
Vivian C. Brocard
Janine Brown & Alexander J. Simmons
John & Rosemary Brown
Myra Burnett
Karin Chenoweth
David & Lisa Cornbrooks
Estate of Cathy R. Daniels
Vince Davis
Susan & Thomas Dunn
V. P. Franklin
Crystal P. Gee, C'2012
Carrie Gillispie
Gloria Gonzalez
Carrie Hahnel
Michelle Hallerdin
Artis Hampshire-Cowan
Cathy D. Hampton, C'89
Kimberly Griffin Haynes
Laura W. Hubbard, C'83
Margaret L. Hunter
John and Rosemary Brown Family Foundation
Rose & Robert L. Johnson
Rose Harris Johnson, C'57 & Robert L. Johnson
Hana H. Ma
Bernadette Michael

Abja Midha
Elsie G. Moore
Olivia G. Narins
Panter Foundation
Lisa Savereid
Jacob Schak
Margaret Beale Spencer
Koren Stauffer
M. Belinda Tucker
Natasha Ushomirsky
Ann M. Widdifield

ELLA F. WASHINGTON
ELEVATING EXCELLENCE
ENDOWED SCHOLARSHIP

Anna & Jack Sommers
Charitable Trust
Kelli D. Buchanan, C'2010
Fidelity Charitable Gift Fund
Monique R. Hunt
Deborah J. Lothman
Tiffany K. Peoples, C'2009 &
Dupre Peoples
Dorian Wanzer
Ella F. Washington, C'2010
Victoria M. Washington
Breana Marie Nicole Wofford,
C'2010

JOHN LEWIS ENDOWED
SCHOLARSHIP

Bank of America
Bank of America Foundation
William Durrett
Deidra Armstrong Fryer, C'84 &
Bruce Fryer
Genuine Parts Company
David E. Gibson
Bonnie J. Lamberth
Cynthia & Gregg Lueder
Stacey E. Utsey, C'85
Harriet P. White, C'85
Lillian Yeilding

KAREN KING, C'91 ENDOWED
SCHOLARSHIP

Julia Aguirre
Babette B. Benken
Sylvia T. Bozeman
Robin C. Brown, C'90 & Jeffrey
C. Brown
Emily T. Carroll
Jennifer I. Chapman
Mary E. Dilworth
Susan B. Empson
Francis M. Fennell
Joan Ferrini-Mundy
Mary Q. Foote
Jeffrey R. Forbes
Leona Ann Harris, C'95
Beth A. Herbel-Eisenmann
Patricio G. Herbst
Margret A. Hjalmarson
Ilana S. Horn
Mary Ann Huntley
Paige Ingram
Tasha R. Inniss
Christopher Jett
Jana Kadden
Estate of Karen D. King
Karl W. Kosko
Michael C. Lach
Rachel Levy
William James Lewis
Lorena Llosa
Valerie Jean Maryman
Mary G. Mason
Ellen McCallie
Amy R. McDuffie
Eric Milou
Robert Ochsendorf
Fay Cobb Payton
Ruthmae Sears
SEMI Project
Amore Sgromolo
Tara L. Smith
Diane L. Souvain
Terrance A. Spann
The National Council of
Teachers of Mathematics, Inc.
Cathy Tortorici

Nzinga T. Tull, C'97
Kimberly S. Weems, C'93
Dorothy Y. White
Rachele N. Whitley
Angela B. Willis
Melissa E. Wynn, C'93

LADESSA E. PEARSON, C'95
ENDOWED SCHOLARSHIP

Torson K. Brown
Cheryl & Willie Pearson
Willie Pearson & Cheryl Leggon-
Pearson

LOUIS CAIN JR. ENDOWED
SCHOLARSHIP

Louis Cain, Jr.

NINA CORBETT HOLMAN
ENDOWED SCHOLARSHIP

Judith Foosaner

SHUBERT FOUNDATION
ENDOWED SCHOLARSHIP
IN THEATER AND
PERFORMANCE

The Shubert Foundation

THE G.I.R.L.S. BRIDGE CLUB INC
ENDOWED SCHOLARSHIP
THE GIRLS

MEMORIAL SCHOLARSHIPS

COURTNEY C. COX, C'2012
ENDOWED SCHOLARSHIP

Dana Alexander
Alison Y. Ashe-Card, C'89
Nicholas Austin
Jessica Baker
Andrea Barber-Dansby
Jaime A. Battle, C'2012
Thomas Benjamin
Woryeneh Benson
Katherine Berris
Frankie L. Berry
April M. Boise
Denisha Andrea Brown, C'2012
Heather Ariel Brown, C'2012
Onya C. Brown
Eva G. Bryant
Kelli Burnett
Christine Burns
Diana Ross Butler
Ruby Cain
Allura Casanova
Michelle Casimir
Brady Cassis
Mitchell Chabreja
Kendric Cobb
Rose M. Cole
Britney C. Coleman, C'2016
Winifred Annette Coleman
Courtney Collins
Larin Connor
Richard S. Corley, II
Lauren L. Crim, C'2012
CyberGrants Inc
Audrey & Ronald Davis
Nikita & Wally Dera
LaToya Dix
Amanda Dondero
Andrea Denise Douglas, C'2007
Natane Alicia Eaddy, C'2003
Tiffany M. Bryan, C'2012
Paula Edgar
Francesca Erts
Brittany S. Ezell, C'2012
Emily Falk
Brittany M. Fennell, C'2012
Lauren C. Foster
Jazzmine E. Fuller
Erica R. Gaines
Brittany M. Garcia
Antoine Gary
Janelle L. Gearries
Eric Gillispie
Tara Giunta
Michelle Glowacki-Dudka
Pamela Grant-Taylor

Jonathan Grey
Rebekah Anne Grider
Tiffany I. Grigley, C'2012
Dana Nikita-Lynn Hamilton-
Sherrod, C'2004
Stefanee J. Handon
Emmanuel D. Harris
David Harvey
Brennan Hawkins
Christopher Hawkins
Lynell Heyser
Ashley V. Hill, C'2012
Diane Holden
Charkita M. Hood
Jeanine A. Howard
Natasha Hudgins
Clifford Hunt
Brian Idehen
Lindsey C. Jackson
Danielle Jacobson
Gerald Jacobson
Mattie R. Jernigan
Lucrecia Johnson
Mallessa Johnson
Shaquana Johnson
Candis R. Jones, C'2006
Valerie R. Jones
Cassandra Joseph
Consuelo Kendall
Samuel & Melvina Barnett
Tenley Kokich
David H. Kosene
Elaine Kovalcik
Amanda Latz
Ashley M. Lee, C'2006
Kelly Lersch
Patricia Liverpool
Candace Lockhart, C'2012
Connie Loveless
Jose & Gertrude Lusende
Sarah J. Lyons
Margaret McCloud-Manley &
Kwame Manley
Khelsea McCier
Candice W. McKinley, C'2002
Barbara Mebane
Brianna N. Mills
Ivory Kiara Mills, C'2012
Michelle Pierce Mobley
Sean Monroe
Brittany R. Moore, C'2012
Camille Alicia Murphy, C'2007
Nia D. Newton, C'2012
Alexia M. Noble, C'2012
Kendra P. Norwood
Nneka Obiokoye
Rachel H. Ofori
L. Okolo
Olushola Omojokun
Kaylin Padovano
Christine Pasquinelli
Paul Hastings LLP
Antonette Payne
Donald Penn
Tamekia Phillips
Jamilah A. Pitts, C'2012
Laurah M. Pollonais, C'2012
Roy D. Prather, III
Claire E. Rice
Constance & Richard Rickmond
Peter & Tessa Robbins
James & Michelae Roberson
Grace Hill Rogers, C'68
Richard L. Rogers
Veronica Rompelman
Jatrean M. Sanders, C'2006
Arnetta T. Scruggs
Tallal Shakarchi
Alicia Sheares, C'2012
Barry G. Sher
Mark Shullenberger
Idella Simmons
Terri R. Simmons, C'2006
Christie Smith
Nathaniel Smith
Shauki Smith
Sheldon Smith
Blair C. Spaulding, C'2012
Jessica C. Speaks
Neena R. Speer
Carissa S. Stone-Acox, C'2012

Stephanie Michelle Sutton,
C'2012
Susannah Swanson
Charles Taylor
Evangelita Thomas
Idonia Valerie Thomas
Tenaee A. Thomas, C'2009
Tiffany S. Threadcraft
Ernest Tuckett
Derek & Lin Turnbull
Renee Eula Turner, C'2007
Erick Tyrone
Jennifer B. Waddell
Tiffany A. Walker
Sara & Brett Weed
Michael Weems
William Whitner
Linda C. Wilkins
Brenda R. Williams
Chelsea C. Williams, C'2012
Gabrielle N. Williams, C'2012
Beverly Winstead
Dana R. Wise, C'82
Wanda R. Wood-Knox
YourCause LLC
Margaret Zelonis

KATE CHEEK ANNUAL
SCHOLARSHIP

Paul Hancock

DR. MAMIE DARLINGTON
MEMORIAL SCHOLARSHIP

Adrienne J. Hairston

Alumnae Organizations

Chicago Chapter, National
Alumnae Association of
Spelman College
DMV Chapters, National
Alumnae Association of
Spelman College
Houston Chapter, National
Alumnae Association of
Spelman College
Huntsville Chapter, National
Alumnae Association of
Spelman College
The Links Inc, Camellia Rose
(GA) Chapter
Los Angeles Chapter, National
Alumnae Association of
Spelman College
N.E.T. - The Chosen 31, HK -
Fall '82
National Alumnae Association
of Spelman College
New Orleans Chapter, National
Alumnae Association of
Spelman College
Richmond, VA Chapter, National
Alumnae Association of
Spelman College
Spelman College Class of 1957
Spelman College Class of 1964
Spelman College Class of 1967
Spelman College Class of 1972
Spelman College Class of 1977
Spelman College Class of 2002
Washington D.C. Chapter,
National Alumnae Association
of Spelman College

Corporations,
Foundations & Trusts

M denotes matching gift
program

\$1,000,000 and above
Alice L. Walton Foundation
Anonymous (f)
The Arthur M. Blank Family
Foundation **M**
Bank of America
Black Economic Alliance
Foundation
The Charles and Lucille King
Family Foundation

Google
Karsh Family Foundation
Lettie Pate Evans Foundation
Mastercard International
Incorporated
The Robert W. Woodruff
Foundation
Ronda E. Stryker & William D.
Johnston Foundation
The Shubert Foundation

\$500,000 - \$999,999

AltFinance
Andrew W. Mellon Foundation
Coca-Cola Foundation
Estate of Grace Scipio, C'46
Lettie Pate Whitehead
Foundation
Merck and Company, Inc.
Ralph Lauren Corporate
Foundation
Walton Family Foundation

\$100,000 - \$499,999

Alfred P. Sloan Foundation
Baldwin Richardson Foods Co
The Bank of New York Mellon
Bessemer Trust Company NJ
Blackstone Charitable
Foundation
Boeing Company
Carnegie Corporation of NY
Carrier Corporation
Delta Air Lines, Inc.
Estate of Lila Fenwick
Estate of Sarah Powell Jones, C'47
Ford Motor Company
George Link Jr. Foundation, Inc.
Georgia Power Foundation, Inc.
Goldman Sachs Foundation **M**
Google LLC CA
Hank Aaron Chasing the Dream
Foundation, Inc.
Herman P. & Sophia Taubman
Foundation
Jonathan Logan Family
Foundation
JP Morgan Chase
Kellogg Company
Microsoft Corporation
Morgan Stanley & Company, Inc.
Omidyar Network Fund, Inc.
The Riversville Foundation
Roy Lichtenstein Foundation
Tides Foundation
UPS Foundation, Inc.
Wish Foundation, Inc.
Zynga, Inc.

\$50,000 - \$99,000

Accel
Accenture
Alpha Kappa Alpha Educational
Advancement Foundation
Bernstein Ritenis Foundation
Capital One
The Charles E. and Shirley S.
Marshall Charitable Trust
The Coca-Cola Company
Estate of Cathy R. Daniels, C'83
Estate of Karen D. King
Ideaya Biosciences
The Isambard Kingdom Brunel
Society of North America
Johnny Mac Soldiers Fund, Inc.
McGregor Fund
Robert and Gail Edelstein
Foundation, Inc.
Steve and Marjorie Harvey
Foundation
Yardi Systems, Inc.

\$25,000 - \$49,000

American Family Insurance
Box, Inc.
Citigroup, Inc.
Delta Sigma Theta Sorority,
Incorporated
Doris Duke Charitable
Foundation
Gilead Sciences Foundation

Home Depot, Inc.
John and Rosemary Brown
Family Foundation
Kirkland & Ellis Foundation
Knight Foundation
Lockheed Martin Corporation
The Northern Trust Company
Paul Hastings LLP
Salesforce
Strada Education Network
Wells Fargo Bank
YourCause LLC

\$10,000 - \$24,999

Anna & Jack Sommers
Charitable Trust
Barclays
Baxter Healthcare Corporation
Bloomberg LP
The Chicago Community Trust
Coca-Cola Refreshments
Corning, Inc.
Cummins, Inc.
The Ellis Foundation, Inc.
Estate of Glenna S. Hayes
Estate of Ida G. Peterson, C'46
Frances Emily Hunt Trust
Generation Foundation
Hill+Knowlton Strategies
John & Mary Franklin
Foundation, Inc.
Johnson & Johnson **M**
The Liman Foundation
Maude Brown Lofton
4EverYoung Foundation
Molina Healthcare of Illinois, Inc.
Mozilla Foundation
Network For Good
PricewaterhouseCoopers LLP
The Skillman Foundation
T. Rowe Price

\$5,000 - \$9,999

Advocate Aurora Health
Arcos Sports Partners
BNP Paribas
Candex Solutions
Catalina Marketing Charitable
Foundation
Colgate-Palmolive Company
CREDIT SUISSE SECURITIES
(USA) LLC
Citter Case Animal Hospital
Dentons US LLP
Energy Systems Group
Enterprise Holdings Foundation
ExxonMobil Corporation
Frances Wood Wilson
Foundation, Inc.
Getty Foundation **M**
Griffith Family Foundation
Guidehouse
The Howard Johnson
Foundation
Hurtigruten Americas, Inc.
Independence Foundation
Perella Weinberg Partners
The R H Boyd Company
Renaissance Charitable
Foundation, Inc.
Robinhood Markets, Inc.
Tull Charitable Foundation
Verizon Foundation **M**

\$1,000 - \$4,999

AmazonSmile Foundation
American Honda Motor Co., Inc.
BP Corporation North America, Inc.
Brighthouse Life Insurance
Company
Carnegie Foundation
CGI
Chubb Insurance **M**
Crown Castle USA, Inc.
The Dayton Foundation
Deloitte Foundation **M**
Editorial Excellence LLC
Estate of Walter E. Burt
The Ewan Educational
Foundation, Inc.
Frontstream

Harold Hirsch Scholarship Fund
Jeremiah C. Gaffney's Funeral Home, Inc.
Kulas Foundation
L3Harris
Lowman Group, Inc.
Oppenheimer & Co., Inc.
The Oregon Community Foundation
Prince Hall Shriners Foundation, Inc.
Providence Family Dentistry LLC
Rohit & Katharine Desai Family Foundation
Safety National
St. Clare Foundation, Inc.
State Farm Insurance Companies Foundation

\$999 and below

Anonymous (1)
Aerogel Rocketdyne Foundation **M**
ALLIANZ-AGRUS
AMHIC
Annie E. Casey Foundation
Atlanta Jewish Foundation
CAPTRUST
Charity on Top
Charityvest, Inc.
Clayton Foundation
Community Foundation Greater Des Moines
Deluxe Check Printers Foundation
Fidelity Brokerage Services LLC
First Citizens Investor Services
The Garrett Family Foundation
Gilbane Building Company
GivingForce Foundation
Gratia International LLC
IBM Corporation
IBM Employee Services Center - NY
International Management Consulting Group LLC
Jordain-Earl Associates
KPMG Foundation
The Merck Company Foundation
Nashville Foundation For Women of Color, Inc.
National Smart Set
NOBCChe
Norfolk Southern
Panther Foundation
Pledgeling Foundation
PSEG Foundation
Shamira, LLP
Southern Company Gas
Speakers Unlimited, Inc.
Wells Fargo Foundation

Organizations

M denotes matching gift program

Alverno College Institute for Higher Educational Outreach
American Endowment Foundation
American Mathematical Society
America's Charities
Aycio Charitable Foundation
Bank of America Charitable Gift Fund
Benevity Community Impact Fund **M**
BNY Mellon Charitable Gift Fund **M**
Bright Funds
Combined Jewish Philanthropies
Community Foundation for Greater Atlanta
Community Shares of Colorado
CyberGrants, Inc. **M**
Delta Sigma Theta Sorority, Chesterfield, VA
DentaQuest

Ebenezer Baptist Church
Emory University
Fashion Fair Acquisition LLC
Fidelity Charitable Gift Fund
Friendship Baptist Church
Georgia Independent College Association, Inc.
Global Talent Immigration Law Group
Greater Twin Cities United Way
Greenbacker Capital
Home Depot Political Action Committee
Horizons Foundation
ImpactAssets
Johns Hopkins University
Jones Lang LaSalle America, Inc.
KGI / Keck Graduate Institute
Local 387 50/50
Lockheed Martin Employees Political Action Committee
Luther and Mary Ida Vandross Fund
Martha & Bob Hermann
Massachusetts Institute of Technology
Morehouse College
Morgan Stanley Global Impact Funding Trust, Inc.
Nanas House
National Association of University Women Los Angeles Branch
National Christian Foundation
National Philanthropic Trust
New Life Community Church
Northeastern University
Northwestern University
Omaha Community Foundation
The Philadelphia Foundation
Rockefeller Philanthropy Advisors
Schwab Charitable Fund
Scott Family Trust
T Rowe Price Program for Charitable Giving
THE GIRLS
Triangle Community Foundation
TYJ LLC
United Charitable
United Negro College Fund
United Way of California Capital Region
United Way of Greater Los Angeles
United Way of Greater Philadelphia and Southern New Jersey
United Way of Southwestern Pennsylvania
University of California Santa Cruz
University of Michigan
University of Notre Dame, IN
Vanguard Charitable
Whole Child Strategies, Inc.
Xi Sigma Omega Chapter of AKA Sorority
Zion Hill Baptist Church

Gifts in Kind

Martha & Bob Hermann
Valerie Thomas
Celeste Michele Watkins-Hayes, C'96 & Reiji P. Hayes

Memorials

IN MEMORY OF GLADYS INELL ABERNATHY
Eloise A. Alexis, C'86

IN MEMORY OF JOSELLA THOMAS ABRAMS, C'57
Nancy Lykkehoy
Carol & Robert Thompson

IN MEMORY OF TEDDRA LYNN ACKLEN, C'93
Melissa E. Wynn, C'93

IN MEMORY OF ETHEL ALEXANDER
Melanie D. Washburn, C'93

IN MEMORY OF RUTH RUCKER ALLEN, C'72
Melva Lawson Ware, C'72 & Leland Ware

IN MEMORY OF LYDIA ALLEN
Aimee Cole-Laramore

IN MEMORY OF RONALD AL-UQDAH
Sione Lee Jones, C'2022

IN MEMORY OF CAROL MCGEE ANTHONY, C'88
Michael Bautz
Leo & Eunice Bonner
Maurice Bonner
Kenneth Bozza
Stephanie Cotton Chretien, C'79
Tracy E. Christopher
Cathy Coleman
Jasmine Crosby-Miller
Ayana D'Aguilar
Renetta English
Adriene L. Holder, C'88
Moir Jack
Sharon F. Jean-Pierre, C'98
Elyse & Andrew Kovar
Evelyn Lundberg
Angela D. Lyles, C'88
Jennifer Means-Arthur, C'88
Brett Savage-Simon, C'88
Aureliya Shmeriga
Kellie Valentin
Jarralyn & Chauncey Winston

IN MEMORY OF LATICIA A APPIAH, C'2008
Latriecia T. Brown, C'2008
Janelle W. Payne Smith, C'2008

IN MEMORY OF ANGELITE ARMENTO
Tayari A. Jones, C'91

IN MEMORY OF TUJUANA DAVIE BADGETT, C'89
Tina Monique James, C'88

IN MEMORY OF VIVIAN CLEMENTS BALDWIN, C'56
Iva M. Baldwin, C'88

IN MEMORY OF DONNA MARIE BATTS, C'90
Sabrena I. McBride, C'91

IN MEMORY OF ADRIENNE BAUDUIT
Gabrielle N. Williams, C'2012

IN MEMORY OF WILLIAM ELIJAH BEATTY, JR.
New Life Community Church

IN MEMORY OF JENNIFER BENFORD BELL, C'70
Anita G. Ingram, C'70

IN MEMORY OF CHERYL BELL
Glenda M. Pratt-Vance, C'79

IN MEMORY OF BARBARA BELL-ROBINSON, C'68
Shirley Barber James, C'68

IN MEMORY OF MARION BONDURANT
Michele Marie Bondurant, C'86

IN MEMORY OF JULIA PATE BORDERS
Lucia Bacote James, C'54

IN MEMORY OF CELESTINE BRAY BOTTOMS, C'60
Kimberly M. Carson, C'86

IN MEMORY OF DOROTHY HOLLIS BOYD
Teffonee T. Anderson, C'93

IN MEMORY OF JANET HARMON BRAGG, C'25
Sheila L. Chamberlain, C'81

IN MEMORY OF DANDREA LYNNE BROOKS, C'83
Lisa H. Kelly-Leigh, C'83

IN MEMORY OF LESLIE B.W. BROOKS, C'89
Dana S. Smith, C'89

IN MEMORY OF WILLIE BRUE
Denice E. Brue-Clopton, C'74

IN MEMORY OF GWENDOLYN E BRUMFIELD
Sherley Allen

IN MEMORY OF ELOISE SMITH BURNS, C'80
Gloria S. Elder, C'71

IN MEMORY OF B. LACONYEA BUTLER, C'56
Patricia D. Kelley, C'76

IN MEMORY OF PHYLLIS MCKINNEY BYNUM, C'58
Omelika Kuumba, C'81

IN MEMORY OF CARLOTTA RHETTA CAMPBELL, C'67
Jolita McCray Wainwright, C'67

IN MEMORY OF CONSUELO LOUISE CAMPBELL, C'92
Antoinette M. Caldwell, C'92
Chantice F. Cotten, C'92
Melissa E. Wynn, C'93

IN MEMORY OF MISTY DENISE CARTER, C'2001
Danica Tisdale Fisher, C'2001 & Damany M. Fisher
Tameka K. Fooks, C'2005
Ashiya Johnson Swan, C'2001

IN MEMORY OF BRADY CASSIS
YourCause LLC

IN MEMORY OF GWENDOLYN BISHOP CHAMBLISS, C'55
Shalon Love-Wansley, C'2004

IN MEMORY OF DEBORAH CHILDS-BOWEN, C'75
Edward W. Bowen
Rashidah C. Bowen, C'2004

IN MEMORY OF CHERYL LYNN CLARK, C'88
Alexandra Schloss

IN MEMORY OF GLORIA JEAN CLARKE
Martha Lee Jones, C'74

IN MEMORY OF BATIMA TENE COCHRAN, C'93
Melissa E. Wynn, C'93

IN MEMORY OF ADDIE LEE COOK
Deborah D. Perry, C'84

IN MEMORY OF ANDREW COOPER
Ilya Perchikovskiy

IN MEMORY OF RUTH COTTON
Stephanie Cotton Chretien, C'79

IN MEMORY OF COURTNEY CAMILLE COX, C'2012
Alison Y. Ashe-Card, C'89

Jessica Baker
Jaime A. Battle, C'2012
Thomas Benjamin
Katherine Berris
Frankie L. Berry
April M. Boise
Heather Ariel Brown, C'2012
Onya C. Brown
Eva G. Bryant
Kelli Burnett
Christine Burns
Diana Ross Butler
Ruby Cain

Allura Casanova
Michelle Casimir
Brady Cassis
Mitchell Chabreja
Kendric Cobb
Rose M. Cole
Britney C. Coleman, C'2016
Winifred Annette Coleman
Courtney Collins
Larin Connor
Richard S. Corley, II
Lauren L. Crim, C'2012
Tiara L. Cunningham, C'2012
Audrey & Ronald Davis
Nikita & Wally Dera
LaToya Dix
Amanda Dondero
Natane Alicia Eaddy, C'2003
Tiffany M. Bryan, C'2012
Paula Edgar
Francesca Erts
Emily Falk
Brittany M. Fennell, C'2012
Lauren C. Foster
Erica R. Gaines
Brittany M. Garcia
Antoine Gary
Janelle L. Gearries
Eric Gillispie
Tara Giunta
Michelle Glowacki-Dudka
Pamela Grant-Taylor
Jonathan Grey
Rebekah Anne Grider
Tiffany I. Grigley, C'2012
Dana Nikita-Lynn Hamilton-Sherrord, C'2004
Stefanee J. Handon
Emmanuel D. Harris
Brennan Hawkins
Lynell Heyser
Ashley V. Hill, C'2012
Diane Holden
Charkita M. Hood
Jeanine A. Howard
Natasha Hudgins
Clifford Hunt
Brian Idehen
Lindsey C. Jackson
Danielle Jacobson
Gerald Jacobson
Mattie R. Jernigan
Lucrecia Johnson
Malessa Johnson
Shaquana Johnson
Candis R. Jones, C'2006
Valerie R. Jones
Consuelo Kendall
Samuel & Melvina Barnett
Tenley Kokich
David H. Kosene
Elaine Kovalcik
Amanda Latz
Ashley M. Lee, C'2006
Kelly Lersch
Patricia Liverpool
Candace Lockhart, C'2012
Connie Loveless
Jose & Gertrude Lusende
Sarah J. Lyons
Margaret McCloud-Manley & Kwame Manley
Khelsea McCier
Candice W. McKinley, C'2002
Barbara Mebane

Bianna N. Mills
Ivory Kiara Mills, C'2012
Sean Monroe
Brittany R. Moore, C'2012
Camille Alicia Murphy, C'2007
Nia D. Newton, C'2012
Alexia M. Noble, C'2012
Kendra P. Norwood
Nneka Obiokoye
Rachel H. Ofori
Olushola Omojokun
Kaylin Padovano
Christine Pasquinelli
Donald Penn
Tameka Phillips
Jamilah A. Pitts, C'2012
Laurah M. Pollonais, C'2012
Roy D. Prather, III
Claire E. Rice
Constance & Richard Rickmond
Peter & Tessa Robbins
James & Michelae Roberson
Grace Hill Rogers, C'68
Richard L. Rogers
Veronica Rompelman
Jatrean M. Sanders, C'2006
Arnetta T. Scruggs
Tallal Shakarchi
Alicia Sheares, C'2012
Barry G. Sher
Mark Shullenberger
Idella Simmons
Terri R. Simmons, C'2006
Christie Smith
Nathaniel Smith
Shauki Smith
Sheldon Smith
Blaire C. Spaulding, C'2012
Jessica C. Speaks
Neena R. Speer
Carissa S. Stone-Acox, C'2012
Stephanie Michelle Sutton, C'2012
Susannah Swanson
Charles Taylor
Teneaa A. Thomas, C'2009
Tiffany S. Threadcraft
Derek & Lin Turnbull
Renee Eula Turner, C'2007
Erick Tyrone
Jennifer B. Waddell
Tiffany A. Walker
Sara & Brett Weed
Michael Weems
Maya G. Welfare, C'2012
William Whitner
Linda C. Wilkins
Brenda R. Williams
Chelsea C. Williams, C'2012
Gabrielle N. Williams, C'2012
Beverly Winstead
Dana R. Wise, C'82
Wanda R. Wood-Knox
YourCause LLC
Margaret Zelonis

LEGEND

- * Century Club
\$100–\$249 †
- > Second Century Club
\$250–\$499
- % Founders Club
\$500–\$999
- # President's Society
\$1,000–\$9,999
- ^ Nellie Brewer Render Society
\$10,000–\$49,999
- ~ Trustee Leadership Circle
\$50,000 and up
- True Blue Society**
Names in blue have given for five or more consecutive years.
- † Deceased

<p>IN MEMORY OF JOAN D. COX, C'71 Deborah Hudson Broadwater, C'71 & Ernest Broadwater Jo Allen Dotson, C'71 Lois P. Griffin, C'71</p> <p>IN MEMORY OF ANITA WATKINS CRUTCHFIELD Wyndolyn C. Bell, C'74</p> <p>IN MEMORY OF PAMELA M. CUNNINGHAM, C'80 Margaret J. Cunningham Doris & Jesse Penn</p> <p>IN MEMORY OF CATHY R. DANIELS, C'83 Walter R. Allen AMHC Marguerite Bonous-Hammarth Doreen Braverman Elizabeth & Howard B. Brown, Jr. Carrie Gillispie Gloria Gonzalez Artis Hampshire-Cowan Rose Harris Johnson, C'57 & Robert L. Johnson Natasha Ushomirsky Ann M. Widdifield</p> <p>IN MEMORY OF MOSIE LEE DANNER Cheryl May-Holmes, C'70</p> <p>IN MEMORY OF MAMIE RUSSELL DARLINGTON, C'57 Benevity Community Impact Fund Adrienne J. Hairston</p> <p>IN MEMORY OF PAT DAVID Jamey Harvey</p> <p>IN MEMORY OF DOROTHY DAVIDSON Huntsville Chapter, National Alumnae Association of Spelman College Marilyn Hunt Lewis-Alim, C'69</p> <p>IN MEMORY OF BEVERLY JORDAN DAVIS, C'71 Kristen T. Easley Monica H. Green Marie S. Hamilton, C'71 Shelley L. Madison Tonya M. Meeks Susan Spurlark Whole Child Strategies, Inc. Tomeka H. Wiggington C. T. Woods-Powell, C'75 & Richard Powell</p> <p>IN MEMORY OF SENORA DE COSTA Monique A. Sugarmon, C'86</p> <p>IN MEMORY OF MIRIAM DE COSTA-WILLIS Monique A. Sugarmon, C'86</p> <p>IN MEMORY OF DONNIE PICKETT DIXON, C'63 Robin K. Dixon, C'86</p> <p>IN MEMORY OF JULIA L. DIXON, C'60 Cheryl May-Holmes, C'70</p> <p>IN MEMORY OF ERIC DIXON Erica R. Dixon, C'2005</p> <p>IN MEMORY OF MICKI DOCKINS Amber M. Mathewson, C'2008</p> <p>IN MEMORY OF LINDA DOMAN Libya S. Doman, C'96</p> <p>IN MEMORY OF GLADYS DOVE Dianna H. King, C'2008</p>	<p>IN MEMORY OF GWENDOLYN T. DYSON, C'84 A. Kathy Bradshaw, C'82 Carla H. Lee, C'83</p> <p>IN MEMORY OF JAMITRA NICHELLE ECTOR, C'91 Kimberly C. Felder, C'91</p> <p>IN MEMORY OF LYNN MARIE ELLIS, C'90 Brigitte R. Bailey, C'90</p> <p>IN MEMORY OF FAYE JONES ELMORE, C'64 Malinda Clark Logan, C'64 Vera Norman Whisenton, C'64</p> <p>IN MEMORY OF SHAQUITA ESTES Cheryl May-Holmes, C'70</p> <p>IN MEMORY OF LOLA ANN BLASINGAME EVANS, C'52 Monice H. Sanders, C'78</p> <p>IN MEMORY OF ETTA Z. FALCONER Michelle D. Hodgkin, C'91 Ulrica Yolanda Wilson, C'92</p> <p>IN MEMORY OF JEAN SHY FARRIS, C'52 Janelle M. Farris, C'83</p> <p>IN MEMORY OF ROBERT D. FLANIGAN Fidelity Charitable Gift Fund Lishaun F. Francis, C'2007 Deidra Armstrong Fryer, C'84 & Bruce Fryer Schwab Charitable Fund</p> <p>IN MEMORY OF LORRITA FORD Elнора Tayag</p> <p>IN MEMORY OF MARY FORD Rita Denise Ford, C'76</p> <p>IN MEMORY OF JEAN FOSTER- SCOTT Arletta T. Brinson, C'74</p> <p>IN MEMORY OF KELLI TYUS FRANCE, C'88 Dietta Collins-Kitchings, C'88 Adrienne C. Tyus-Shaw, C'88</p> <p>IN MEMORY OF LUNETTE WASHINGTON GAFFNEY Jeremiah C. Gaffney's Funeral Home, Inc.</p> <p>IN MEMORY OF JOHN GAINES Temperance S. Gaines, C'85</p> <p>IN MEMORY OF LUCY HALL GAINEY, C'64 Benevity Community Impact Fund</p> <p>IN MEMORY OF MARGERY GANZ Dorothy & Robert E. Ganz</p> <p>IN MEMORY OF MARY KIDD GARDNER, C'67 Lasheka B. Bassey, C'99 Dawna B. Gardner, C'91</p> <p>IN MEMORY OF CHARLOTTE STANSON GARTH, C'54 Arllycia Jayn Garth Mooty, C'85</p> <p>IN MEMORY OF IDA RUSSELL GARY, C'43 Anisah Rasha Hassan, C'2007</p> <p>IN MEMORY OF VICTORIA MARTIN GASKIN Vikki T. Gaskin-Butler, C'88</p>	<p>IN MEMORY OF ROSLYN GATLING Janice Chapman</p> <p>IN MEMORY OF PHYLLIS DIANE GILREATH-BLAND, C'79 Tiffany D. Aiken, C'2007 Rebecca A. Gadsden, C'2004 Bridget B. Bogue, C'2004 Saddle L. Smith</p> <p>IN MEMORY OF BETTYE JEAN (NEALY) GORDON Annette Gordon-Reed</p> <p>IN MEMORY OF ERIKA LEEANNA GORDON, C'93 Carla A. Cobb, C'93 Erika J. Gardner, C'93 Erinn Rosa Gordon, C'94 Heather Louise Smith, C'93 Circe Stumbo Tonja H. Ward, C'92 Melissa E. Wynn, C'93</p> <p>IN MEMORY OF CHLOE ELLA PAIGE GRANTHAM Candace M. Jenkins, C'96</p> <p>IN MEMORY OF EARNESTINE GRAY Cheryl May-Holmes, C'70</p> <p>IN MEMORY OF MCCOMMA GRAYSON II Katrice G. Lee, C'2003</p> <p>IN MEMORY OF BERTHA GREEN Tennille A. Love, C'2001</p> <p>IN MEMORY OF LEA KARI GREEN, C'96 Jennifer R. McZier, C'96</p> <p>IN MEMORY OF BILLIE GREER Florence T. Greer, C'85</p> <p>IN MEMORY OF MARY GRESHAM Teadra Geshon Pugh, C'2002</p> <p>IN MEMORY OF LILLIAN GRIGGS Vanguard Charitable</p> <p>IN MEMORY OF LISA MICHELE HACKETT, C'89 Adriane Kapayl Keepler Ford, C'89</p> <p>IN MEMORY OF TRACI MICHELLE HALL, C'2004 Elizabeth L. McCree, C'2005</p> <p>IN MEMORY OF BIRDIA HALLER Yvonne R. Hunter</p> <p>IN MEMORY OF YVONNE KYLES HAMMONDS, C'65 Shironda Ahera White, C'2000</p> <p>IN MEMORY OF ANITA GRETA HARRIS, C'90 Dietta Collins-Kitchings, C'88</p> <p>IN MEMORY OF LILLIE H. HARRIS G. Erica Allen, C'90</p> <p>IN MEMORY OF RONALD U. HARRIS Jill Bishop</p> <p>IN MEMORY OF FELECIA HART Cecily D. Jackson, C'94 Teki H. Jimenez, C'94</p> <p>IN MEMORY OF DELISA JUNE HAYES, C'90 Sheryl L. George, C'90</p>	<p>IN MEMORY OF TARA AYODELLE HEYLIGER, C'94 Demetria S. Craig, C'94 Cecily D. Jackson, C'94 Yanick L. Vibert, C'94</p> <p>IN MEMORY OF MARGARET BAGWELL HIGDON Margaret V. Higdon, C'70</p> <p>IN MEMORY OF AVA MCDANIEL HINES, C'79 Brenda Porter Berry-Yisrael, C'79</p> <p>IN MEMORY OF RUTH-ERCIILE LETITIA HODGES, C'94 Riba C. Kelsey-Harris, C'93 Rimani Crystal Kelsey-Rogers, C'94</p> <p>IN MEMORY OF MARY HOLLAND Denise N. Smith, C'99</p> <p>IN MEMORY OF ELIZABETH YORKE HOLLOWAY, C'49 J'Aimeka R. Ferrell, C'2005</p> <p>IN MEMORY OF VETRIA HOWELL Spelman College Class of 1967</p> <p>IN MEMORY OF EHEL HUDSON Melanie D. Washburn, C'93</p> <p>IN MEMORY OF DOROTHY HUMPHREY Alicia H. Burnett</p> <p>IN MEMORY OF WANDRA CORTELLA HUNLEY, C'96 Jessica R. Edwards, C'2007 Jennifer R. McZier, C'96</p> <p>IN MEMORY OF ANGELA IZEKWE Keneechi K. Obasi, C'2020</p> <p>IN MEMORY OF EMMA JACQUELINE JACKSON, C'37 Shelese J. Lane</p> <p>IN MEMORY OF MINNIE FELTON JACKSON, C'38 Angela A. Stamper, C'70</p> <p>IN MEMORY OF WILMA CURRY JACKSON, C'67 Connie C. Phipps, C'66</p> <p>IN MEMORY OF JOHN JACKSON Cassandra V. Jackson, C'94</p> <p>IN MEMORY OF STEPHANIE LACHELLE JACKSON-PACE, C'91 Angela C. Hill, C'91 Nicole Darnette Evans Ross, C'91 Melissa E. Wynn, C'93</p> <p>IN MEMORY OF SIDONIE JEFFERS-JONES, C'86 Honoree Jeffers</p> <p>IN MEMORY OF CAROLYN JEFFERSON Nkeisha M. Smith</p> <p>IN MEMORY OF SHAWN DELICE JILES, C'88 Veda Michelle Pennington, C'89 Terri D. Robertson, C'89</p> <p>IN MEMORY OF JEAN JOHNSON Wanda W. Smith</p> <p>IN MEMORY OF PATRICIA JOHNSON Glenwood Ross</p>	<p>IN MEMORY OF HENRIETTA LASTER JONES, C'62 Elie Jones, Sr.</p> <p>IN MEMORY OF MARSHA JONES Denise Jones, C'79</p> <p>IN MEMORY OF TARA LYNN JONES, C'94 Doris A. Colclough Sonja Rene' Johnson Glover, C'94 Rakecia Whitaker Hanna, C'94 Cecily D. Jackson, C'94 Sallee K. Johnson, C'94</p> <p>IN MEMORY OF ELIZABETH G. KING, C'43 Carla A. Cobb, C'93 Charlie Cobb</p> <p>IN MEMORY OF KAREN DENISE KING, C'92 Kim W. Barnette, C'92 Jana Kadden Gretchen P. Satcher, C'91 Melissa E. Wynn, C'93</p> <p>IN MEMORY OF SYLVANNA KING, C'2007 Simone Lomax Pemberton, C'2007</p> <p>IN MEMORY OF ROSALYN KIRBY-BOSTICK Kathleen White, C'87</p> <p>IN MEMORY OF ROSALYN VICTORIA KNIGHT, C'2005 Sarah G. Jamison, C'2005</p> <p>IN MEMORY OF ERICA D. LANIER Renatta J. Landrau, C'2015</p> <p>IN MEMORY OF GENOVA LAWRENCE Anna Belle Lawrence, C'87</p> <p>IN MEMORY OF MARIA SIMS LAY, C'70 Carla A. Cobb, C'93 Charlie Cobb</p> <p>IN MEMORY OF RUBY JONES LEAPHART, C'55 Beverly Leaphart Pitts, C'68</p> <p>IN MEMORY OF JAMES LEARY Teresa L. Jenkins, C'90</p> <p>IN MEMORY OF KAREN KERRY LEHMAN, C'65 Lynn R. Bridgman</p> <p>IN MEMORY OF JOHN LEWIS David E. Gibson</p> <p>IN MEMORY OF KATHERINE TUTT LEWIS, C'74 P. Danice Arbor Johnson, C'74</p> <p>IN MEMORY OF MIGNON LACKEY LEWIS, C'51 Laraine A. Vance, C'70</p> <p>IN MEMORY OF SEDELLA LEWIS Maureen A. Lewis, C'78</p> <p>IN MEMORY OF TIFFANY CHERISE LIPSCOMB, C'94 Rimani Crystal Kelsey-Rogers, C'94 Gwendolyn L. Lipscomb, C'65 Delores Turner, C'65 Erica N. Wright, C'94</p> <p>IN MEMORY OF SAMUEL LONG Geraldine Long-Cheeks, C'75</p>	<p>IN MEMORY OF ELSA LUCAS Donna Lucas, C'87</p> <p>IN MEMORY OF BRENDA MARIE MACKLIN, C'76 Mona Adkins-Easley Leah Bass-Baylis, C'76 Benevity Community Impact Fund Gail K. Benjamin Dawn Bentley Catherine Bland, C'76 Mary C. Burney Bolling, C'77 Danita Burgess-Hines, C'76 & Bernard A. Hines Betty S. Conner W. Gale Crews, C'76 Debra B. Datcher, C'76 Sandra M. Davis Delta Sigma Theta Sorority, Chesterfield, VA Mary L. Diggs, C'77 Denise Alesia Duvernay, C'76 Brenda C. Evans, C'76 Toya Evans, C'76 Margaree Cheek Fant, C'76 & Phillip Fant Sherrard D. Gardner Marco & Linda Hunter Karen Jarnagin Carol L. Jefferson, C'76 Janice S. Johnson Linda W. Johnson, C'76 Patricia A. Jones, C'90 Penny Jones Joseph, C'76 Melba Lyons Marilyn M. Maycock, C'76 & Wayne Maycock Andrea V. Mills, C'76 Cheryl Nugent-Bishop, C'76 Murriel Orendorff Sharon E. Owens, C'76 Angela Pendergrass-McCloe, C'76 Sherry Phelps-Vital, C'76 Alfreda Phoenix-Belton, C'76 Judy R. Ponder, C'76 Lynn Pride Richardson, C'77 Denise I. Short Blanche Mickie Smith, C'76 Daphne L. Smith, C'80 Dianne R. Thomas Cynthia Ann Tucker-Curtis, C'76 Gayle L. Turner Susan M. Washington, C'76 Vicki Daniels Weatherspoon, C'76 & Wendell Weatherspoon Pamela Y. Williams, C'76 Betty J. Winston Bonnie W. Winston</p> <p>IN MEMORY OF ERNESTINE MILES MANN, C'57 Margaret Smith Adair, C'57 Eloise A. Alexis, C'86 Judith Fisher Arrington, C'57 Class of 1957 Mary L. Diggs, C'77</p> <p>IN MEMORY OF CATHERINE FARLEY MARTIN Cheryl May-Holmes, C'70</p> <p>IN MEMORY OF TOBY MARTIN Lauren Copeland N'Namdi, C'2000</p> <p>IN MEMORY OF CARA J. MATHEWS, C'2008 Joanna Gouraige, C'2007 Elizabeth L. Pender, C'2008 & Jamol Pender Evan R. Seymour, C'2007</p> <p>IN MEMORY OF ZELMA MAY Cheryl May-Holmes, C'70</p> <p>IN MEMORY OF JUDITH MCCLEAVE Carolyn Coffin</p>
---	---	--	---	--	---

IN MEMORY OF TIFFANY M.
MCCOLLUM, C'2007
Terricha Marie Bradley-Phillips,
C'2007

IN MEMORY OF BETTYE EARL
MCCOY, C'57
Class of 1957

IN MEMORY OF FRANCINE
MCGARRAH
Terri H. Reed

IN MEMORY OF CHARLESETTA
L. MCGILL
Tia McGill Rogers, C'2005

IN MEMORY OF PRISCILLA
MEEKS
Angela Meeks, C'93

IN MEMORY OF GUSSIE MILLER
Kimberley M. Miller-Dempsey,
C'89

IN MEMORY OF MABLE L.
MILLNER, C'74
Beverly C. Adams, C'74
Z. Margaret Colley Day, C'74

IN MEMORY OF KIA TUCKER
MILLS, C'98
Rachelle E. Biddles, C'98
Jennyfer A. Holmes, C'98

IN MEMORY OF LEVORIA SMITH
MITCHELL, C'83
Valerie A. Carter, C'83
Laura W. Hubbard, C'83
Karenina L. Smith, C'82
Crystal C. Thomas, C'83

IN MEMORY OF BARBARA
MOLETTE, C'61
Andrea Molette Bradford, C'92

IN MEMORY OF JUANITA
MONTGOMERY
Kevin Montgomery

IN MEMORY OF HAZEL RUCKER
MOORE, C'52
Cheryl G. Moore, C'82

IN MEMORY OF LORI JONES-
RUCKER MOORE
Sherrie Herriott Brady, C'2004
Latosha K. McDade, C'2004

IN MEMORY OF ERICA JENKINS
MORGAN, C'2002
Livia D. Jenkins
Linda D. Lyles

IN MEMORY OF TANEYA D.
GETHERS MUHAMMAD,
C'2002
Rehema D. Bracy, C'2002
Lillian S. Hardy, C'2003
Erin A. Harper, C'2002
Michelle R. Harris, C'2002
Shakira Tywan Hemphill, C'2003
Rimani Crystal Kelsey-Rogers,
C'94
Zahra Patterson
Mari-Yan Lauren Pringle, C'2002
Walkitria M. Alexander, C'2005

IN MEMORY OF RUBY D.
NEAL, C'92
Christie S. Joyner, C'2005

IN MEMORY OF GABRIEL &
NGOZI NNAJI
Ifeoma Nnaji, C'2001

IN MEMORY OF LESSIE AND
ODESSA NOBLES
Vernon Kelley & Rita F. Nobles

IN MEMORY OF MARGARET
OWENS
Anne B. Jackson, C'73

IN MEMORY OF SOPHIA
PACKARD
Susan Fitzgerald

IN MEMORY OF TANISHA R
PAISLEY, C'2006
Ronald Paisley

IN MEMORY OF ANNE PATRICK,
C'72
Cynthia L. Jackson, C'72

IN MEMORY OF MARGO V.
PERKINS, C'88
Kimberly Corinette Casteline, C'88

IN MEMORY OF ELIZABETH
ANN PHILLIPS
Gillian B. Lakhani, C'90

IN MEMORY OF DOROTHY
WALKER PLEASANT, C'51
Emma Hardnett Bush, C'51 &
Leonard Bush, Sr.
Mary L. Diggs, C'77
Ruth I. Freeman
Deidra Armstrong Fryer, C'84 &
Bruce Fryer
Clara Elizabeth Flagg Johnson,
C'52
National Alumnae Association
of Spelman College

IN MEMORY OF MARY LOUISE
POSTELL
Cheryl May-Holmes, C'70

IN MEMORY OF KENNEDY
NOELLE PREVAL
Erika L. Ford-Preval, C'98 &
John Preval

IN MEMORY OF JANN P.
PRIMUS, C'81
Danyelle M. Loveless, C'90
Glenwood Ross
Earl Thurmond

IN MEMORY OF FLORA MAE
PROTHRO
Tanita Michelle Cox Teagle, C'96

IN MEMORY OF HELEN
RICHMOND PUGH
Faithia P. Henderson, C'68

IN MEMORY OF LEA DANIELLE
PULLIAM, C'90
Regina Michelle Taylor, C'90

IN MEMORY OF CASPER RABB
Susan H. Matthews, C'2003

IN MEMORY OF JOY RAMSEY
Shawna L. Harmon, C'95

IN MEMORY OF LISA RANKIN
Scott Rankin

IN MEMORY OF LATANYA RATES
CROOMS, C'89
Tyedantia McLean, C'89

IN MEMORY OF SENELLA
THOMAS RAWLS, C'49
Vanguard Charitable

IN MEMORY OF
GLADYS REYNOLDS
Shayna N. Johnson, C'2011

IN MEMORY OF MARGARITA
RHANEY
Marguerite M. Scott, C'74

IN MEMORY OF FANNIE
ROBINSON
Bridgett M. Davis, C'82

IN MEMORY OF NADAA
ROBINSON
Jessica R. Edwards, C'2007

IN MEMORY OF DIANE ROWE
Nancy H. Norde, C'78

IN MEMORY OF MARY RUSHIN
Jacqueline R. Blackwell, C'73

IN MEMORY OF PEARLIE ORR
SANDERS, C'64
Malinda Clark Logan, C'64

IN MEMORY OF JAYE MIA
SANFORD, C'90
Josette G. Bailey, C'90

IN MEMORY OF LOLITA M.
SAXON, C'72
Marvin C. Mangham

IN MEMORY OF NICOLE
SCALES, C'99
Nicole L. Jenkins, C'99

IN MEMORY OF CAROLYN E.
SEARCY, C'63
Valerie Searcy

IN MEMORY OF PEARL DORCH
SEIGLER, C'44
Jacquelin Dorch-Bell

IN MEMORY OF SHARON
SELLERS-CLARK, C'83
Shawna Acker-Ball, C'83
Robert Bleil
Janet L. Gilyard
M.L. Lockhart-Walls
Colette M. Magwood, C'83
Michelle H. Wachholz
Gail M. White

IN MEMORY OF JACKIE
SHELTON, C'53
Tonya L. Lee & Shelton J. Lee

IN MEMORY OF ZIMMIE
JACKSON SHELTON, C'29
Tonya L. Lee & Shelton J. Lee

IN MEMORY OF MARIAN C.
SHIVERS, C'65
Jacquelyn S. Daniel, C'60

IN MEMORY OF GLORIA
CRAWFORD SIMS, C'46
Kathy & Terry Gutsell
Willia Hatter
Kulas Foundation
Ruth & Edgar Perry
Linda D. Sims
Naomi Woodform

IN MEMORY OF MICHELLE
SLATER, C'95
Caryn J. Johnson, C'97
Rimani Crystal Kelsey-Rogers,
C'94

IN MEMORY OF CHERYL SMITH
Erinne Ayanna Graham-
Hargrave, C'95

IN MEMORY OF GLENDA
BROOKS SMITH, C'74
Arletta T. Brinson, C'74

IN MEMORY OF
JANE E. SMITH, C'68
Dorothea M. Dancy, C'68
Vanessa P. Darko, C'92
Mary L. Diggs, C'77
Jennifer Lynn Geter, C'92
Tamara L. Harper, C'92

Evana J. Lewis, C'2015
National Smart Set
Mary O'Connor
Mellaney Johnson Rutherford,
C'68
Calvin M. Smith
Che Lena Smith, C'2005
Sara Toler
Vonda R. Ware, C'92
Edith C. Warner

IN MEMORY OF SERELDA
SELENA SMITH, C'70
Malinda Clark Logan, C'64

IN MEMORY OF VIVIAN GLASS
SMITH, C'67
Jacquelyn Ann Kirby Boyette,
C'67 & James Boyette
Dianne S. Roberson, C'68
Spelman College Class of 1967
YourCause LLC

IN MEMORY OF ROBERT L.
SMOTHERS
Magnoria E. Smothers

IN MEMORY OF TARONDA ELISE
SPENCER, C'80
Kiesha N. Garrison, C'2002

IN MEMORY OF LAUREN M.
STEPHENS
Zanthia McBride-Spence, C'75

IN MEMORY OF MARILYN
STEPHENS
Ke'Andra N. Livingston, C'2014

IN MEMORY OF GAIL
CHARLESTON STEWART, C'71
Courtney L. Stewart, C'2004

IN MEMORY OF JACK H. STONE
Tracie Gregory Goffe, C'87

IN MEMORY OF ELOISE W.
STRONG
Elyce S. Mann, C'93

IN MEMORY OF LESSYEE
SUGARMON
Monique A. Sugarmon, C'86

IN MEMORY OF JANEY JOY
SUMLER, C'98
Raymond Connell

IN MEMORY OF SYLVIA SYKES
Daphne G. Sykes, C'85

IN MEMORY OF BREONNA
TAYLOR
Pamela J. Lazos, C'99

IN MEMORY OF ERNESTINE V.
TAYLOR
Tyanna Taylor-Stewart, C'2005
x xs
IN MEMORY OF DR. TEE
Florence T. Greer, C'85

IN MEMORY OF CHERYL RENE
TEAMER, C'85
New Orleans Chapter, National
Alumnae Association of
Spelman College
Robin C. O'Bannon

IN MEMORY OF LASSIE
BRANTLEY THOMAS
Cheryl May-Holmes, C'70

IN MEMORY OF BETTY ANNE
CLARKE TINSLEY, C'70
Dennise M. Turner, C'91
Donnice M. Turner, C'91

IN MEMORY OF TRACI
LYNNETTE TRAMMELL, C'90
Adrienne L. Lucas, C'90
Renee Foggo Paynter, C'90

IN MEMORY OF MARGARET
TURNER
Lakesha A. Turner, C'94

IN MEMORY OF HENRIETTA E.
TURNQUEST, C'68
Mary L. Diggs, C'77

IN MEMORY OF VERA TURNER
VENNING, C'50
Candace V. Ushery, C'76

IN MEMORY OF MARY JONES
VISMALE, C'47
Tess Marie Vismale, C'91

IN MEMORY OF BRUCE H.
WADE
Erica L. McKnight, C'2002

IN MEMORY OF FAA'IZAH
WAHEED
Jullanar D. Waheed, C'2002

IN MEMORY OF ANSONIA
CAMPBELL WALLS, C'45
Candyce J. Agbeblewu

IN MEMORY OF MILDRED
COLLIER WALTON, C'47
Denise Burse-Fernandez, C'73

IN MEMORY OF PAMELA
YVETTE WALTON, C'93
Melissa E. Wynn, C'93

IN MEMORY OF DELO
WASHINGTON, C'57
Freda W. Bredy
Class of 1957
Walter Sylvester

IN MEMORY OF SHEENA
LESEAN WATSON, C'93
Melissa E. Wynn, C'93

IN MEMORY OF CATHARINE
WELLS
Benevity Community Impact
Fund
Jane K. Gionfriddo
Frank Herrmann
Ingrid Hillinger
Emily Nasiff

IN MEMORY OF LILLIAN WIGGS
Cheryl May-Holmes, C'70

IN MEMORY OF JAMIE AVRIL
WILKERSON, C'2002
Kalia Lynne Booker, C'2003
Afton L. Donald, C'2002
Reagan Taylor Fondren, C'2001
& Rickey Fondren, II
Kristen D. Herring, C'2003
Aisha McKnight-Baron, C'2003
Erin J. Searles, C'2003
Renee A. West, C'2003
Brandee N. Yarbrough-Head,
C'2002
YourCause LLC

IN MEMORY OF LOUISA
JACKSON WILLIAMS, C'64
Ingrid Aguirre Happoldt
Mary J. Bailey
Barbara L. Bankston, C'66
James Page Brown
Rosalind H. Brown, C'67
Juanita R. Carter, C'66
Versie Raines Cofield, C'64
CyberGrants Inc
Dorothea M. Dancy, C'68
Josephine Dunbar Davis, C'64
Linda P. Gibson
Jo Ann Groves, C'64

LEGEND

- * Century Club
\$100–\$249 †
- > Second Century Club
\$250–\$499
- % Founders Club
\$500–\$999
- # President's Society
\$1,000–\$9,999
- ^ Nellie Brewer Render Society
\$10,000–\$49,999
- ~ Trustee Leadership Circle
\$50,000 and up
- True Blue Society
Names in blue have given for
five or more consecutive years.
- † Deceased

Phyllis G. Hallmon, C'69
Margaret Hampton, C'64
Sarah K. Haynes
Katie R. Hines, C'64
Edwina P. Hunter, C'64
Judith Allen Ingram, C'64
Andretta Jackson
Carole Sligh Jackson
Inez Jackson
Sandra H. Jackson, C'64
Charlotte Mize Johnson, C'64
Annease C. Jones, C'64
Frederick A. Jones
Malinda Clark Logan, C'64
Giuliana Milanese
Carrie D. Mobley, C'64
Jennifer O'Day
Eloise R. Roberts
Elizabeth Rushing Murray
William E. Smith
Spelman College Class of 1964
Dolores Y. Strawbridge, C'64
Allan & LaVerne Williams
Louisa & Richard E. Williams
Stephen & Mei-Ying Williams
Brenda Jones Witherspoon, C'64

IN MEMORY OF MARION T.
WILLIAMS
Karen S. Bonine
Francine M. Connors
Marilyn Deselms
Janice M. Espinoza
Susan L. Garvin
Rochelle Lynn Gates
Linda C. Puchi
Gail Scheck

IN MEMORY OF SHANDRA
DENISE WILLIAMS, C'91
Lea A. Thomas, C'91

IN MEMORY OF CAROLYN
WILLIAMS-BROCK, C'72
Alicia C. Watkins, C'93

IN MEMORY OF CLARICE
LAMPKIN WRIGHT, C'57
Judith Fisher Arrington, C'57
Ruth Etta Baines, C'57
Dollie G. Brown, C'57
Sarah G. Browning
Class of 1957
Vanessa Delmer
Rose Harris Johnson, C'57 &
Robert L. Johnson
Patrice W. Lewis, C'87
Taylor Alyson Lewis, C'2018
Sydney Peskin
Youtee Wheagar

IN MEMORY OF ELISE RENE
WRIGHT, C'87
Yvette M. Myers, C'89

IN MEMORY OF CAROLYN
JENKINS YANCEY
Cheryl May-Holmes, C'70

FUNDING THE FUTURE

Phase 2 of Alumnae-Fueled 25@25 Technology Initiative Helps Spelman Lead the Race in Technology, Alumnae Giving

BY VICKIE G. HAMPTON

Perhaps nothing ensures that an institution keeps up with the leaps and bounds in education than an investment in technology. The success of Phase 1 of the 25@25 Technology Initiative — launched in 2018 by two alumnae, current Spelman Board of Trustees member, Gena Hudgins Ashe, C'83, and former Spelman Board of Trustees member, Celeste Watkins-Hayes, C'96, to raise funds for Spelman's technology infrastructure — has made the alumnae-led campaign a standard bearer for technology-based alumni fundraising for other institutions.

The overall goal of the initiative is to raise \$2 million. In Phase 1, \$1.35 million was raised by 54 participants, most of whom donated \$25,000. Phase 2 is on track to raise the remaining \$650,000 by Dec. 31, 2022. Ten women have stepped up — several for the second time — to give an additional \$25,000 or \$50,000 to meet the goal.

"In Phase 1, we focused on getting donors to contribute \$25,000. In Phase 2, we chose to focus on encouraging donors to contribute at the \$50,000 level, with some donors contributing as much as \$75,000 over the course of the campaign through participation in both phases. And the response has been incredible," said Ashe.

"We have a very targeted approach to fundraising for this initiative. Through our, mine and Celeste's, personal networks, and those of 25@25 donors, we identify individuals we believe would be interested in giving at this level and for this cause, and we proactively reach out to them to solicit their support," she continued.

In Phase 1, the co-founders invited members of their network to participate. In Phase 2, they are encouraging 25@25 members to also invite alumnae from their networks to increase the number of participants, who will then help the initiative reach the \$2 million goal.

According to Watkins-Hayes, the 25@25 donors want to make an indelible imprint.

"We viewed the technological backbone of the College as an important but often overlooked place to put philanthropic



Gena Ashe



Celeste Watkins-Hayes

CONT. ON NEXT PAGE

TECH ADVANCES

The 25@25 Technology Initiative has become a critical new channel of support for the college's technology ambitions. As technology increasingly plays a key role in modernizing the learning experience, this alumnae-led initiative is helping to ensure that everything from speedy connectivity to classrooms equipped for hybrid learning to the ability to collaborate across the campus, the AUCC and the globe are possible.

Following is a list of enhancements and upgrades:

Cybersecurity, the College's top technology priority

The 25@25 fund supports a major cybersecurity partnership with a leading global cybersecurity firm that provides Endpoint Detection and Response (EDR) capability and is essential to keeping our

network and the resources attached to it safe from unauthorized access. Funds also were used to engage a cybersecurity advisory service that continually assesses the college's technology infrastructure and provides detailed information regarding vulnerabilities or potential vulnerabilities that need to be addressed.

Canvas, a learning management system, implemented in Spring 2022

Canvas is an industry-leading platform that offers powerful teaching capabilities with an easy-to-use and intuitive interface. This is also the first semester Canvas is being used to support our residential undergraduate students.

New cross-registration automation expected to go live in January 2023

Students from Spelman, Morehouse College and Clark Atlanta University will be able to register for classes at sister institutions using the common Banner interface

they use to register for classes on their home campus. For the first time, class rosters and reports regarding cross-registered students will be available to faculty and administrators at each institution.

Atlanta University Center Consortium fiber ring has targeted completion date in 2023

The fiber ring (funded by an NSF grant) will connect current AUCC members (Spelman, Morehouse College, Clark Atlanta University, Morehouse School of Medicine, and the Atlanta University Center Robert W. Woodruff Library) and Tuskegee University, as well as AUCC with several research networks throughout the country and around the world. The College also is planning to implement the EduRoam service that will allow Spelman users to access networks at other member campuses using their Spelman user ID and password.

CONT. ON NEXT PAGE

dollars,” she said. “But when the pandemic hit, it really drove home its importance as the school had to pivot to remote instruction and work.”

The 25@25 Technology Initiative made it possible for the College to respond to the challenges of teaching during a pandemic with its funding of Hyflex classrooms.

“This new technology platform gives professors the flexibility to teach classes in person or with students in remote locations, or both groups simultaneously,” said Ashe. “And in the wake of the pandemic, it is more critical than ever to our successful student outcomes that we have the technological infrastructure and capability to connect with and teach them wherever they may be.”

The second imprint is on alumnae-driven fundraising itself, where alumnae approach and encourage other alumnae to provide major gifts to the College.

“The spiel is pretty straight forward: We are part of a unique circle of Spelmanites. We are raising funds to support Spelman’s technology and innovation objectives to help ensure that our students and faculty remain competitive with other top-tier higher ed institutions,” said Ashe.

Beyond the impact these significant gifts are having now and will have well into the future, the initiative is leaving another distinguishing mark: a strengthened bond of sisterhood among the donors.

“The bonds that have formed between the amazing alumnae who make up the 25@25 circle have been the bonus of the effort,” said Ashe.

Watkins-Hayes concurred: “A key part of the donor experience for the 25@25 network is the community of other 25@25 donors,” she said. “So, we have brought the group together in person or virtually to receive updates about the College, hear about the latest developments in the technology infrastructure, and fellowship with each other.”

“In this era of long lead times and price volatility, the 25@25 fund has provided IT with a tool to help mitigate risks and

remain on track as we modernize the technology landscape at the College,” said John B. Wilson, vice president for Technology Services and CIO for the College.

One urgent need the initiative helped the College quickly respond to was a surge of post-COVID demands.

“Students and faculty have heightened expectations regarding their ability to connect to the internet and have a world-class experience,” he said. “When students returned to campus [after COVID restrictions were lifted], they had increased demand and expectations regarding bandwidth and connectivity. They wanted the unlimited bandwidth, ease of connectivity, and reliability they had become accustomed to on their home networks.”

Expecting this trend of high expectations to continue, the College has developed a three-leg connectivity strategy: the first of which was replacing in-ground fiber, while the second leg involves connecting all AUCC members via a fiber ring, a high-speed, high-bandwidth, secure research network (see Tech Advances sidebar).

The third leg is to develop a 5G (or complementary technology) strategy that will allow students to remain connected as they traverse the AUCC.

To ensure that Spelman keeps up with the rapid pace of technology, Wilson said the College must remain forward-facing and nimble.

The strength and capability of the college’s campus network will not only be important in its ability to attract and retain students and faculty, but also in attracting grant funding.

“In about 18 months, Spelman’s infrastructure will advance significantly, and we will be well-positioned to support advanced instructional and research initiatives going forward,” he said.

VICKIE G. HAMPTON is a full-time editorial consultant specializing in editing, writing, and publication management from concept to delivery.

TECH ADVANCES

CONT. FROM PREVIOUS PAGE

Hyflex classrooms are 50% complete

Hyflex classrooms give the professor the flexibility to teach classes in person, or with students in remote locations, or both groups simultaneously. These classrooms have several monitors strategically placed so instructors can interact with their notes, course content and students. They also are equipped with a central room computer and teleconference capabilities to support applications like Zoom, Teams and other teleconferencing platforms.

The campus fiber upgrade completed in Summer of 2020

This project was funded by the College.

25@25 DONOR LIST

Phyllis S. Anderson, C’81
Gena Hudgins Ashe, C’83 *
Lasheka B. Bassey, C’99
Kimberly Nicole Edwards Beal, C’96
Kelly Bolden, C’98
Cynthia Marie Harris Bowman, C’91
Maya T. Brooks, C’2003
Jennifer J. Burns, C’97
Nia Castelly, C’87 *
Belinda Coleman, C’83 *
Stacey Bain Crittenden, C’90
Mary Lynne Diggs, C’77
Tara Jaye Frank, C’96 *
Mareesa Arnita Frederick, C’97
Nitsa Du Rell Gilbert, C’90
Alison Graves-Calhoun, C’90
Lori Guy, C’91
Lillian S. Hardy, C’2003
Nikki Tinsley Harland, C’97
Kyra Stinson Harvey, C’89

Gisele McKinney Hawkins, C’85
Kristen D. Herring, C’2003
Shari Hicks-Graham, C’96
Anjanette Hogan, C’95 *
Schuylla Goodson Jeanniton, C’87
Rani Johnson, C’97
Veronica Yvette Johnson, C’90
Loree Dionne Jones, C’90
Melanie Grant Jones, C’87 *
Tayari A. Jones, C’91
Theodora Rochelle Lee, C’84
Alison Walton Leland, C’80
Danyelle Loveless, C’90
Lauren S. Love-Wright, C’87
Joye Katrese Lowman, C’96
Elyce Strong Mann, C’93
M. Monique McCloud-Manley, C’98 *
Shaunte’ Roberts Parker, C’93
Bari Alexis Parks-Ballard, C’86
April N. Plana, C’99
Charnika M. Plenty, C’2004
Helen Smith Price, C’79

Williette Robertson, C’90
Loren K. Robinson, C’2003
Kerstin E. Roper, C’2005
Ebonne H. Ruffins, C’2005
April F. Savoy, C’93 *
Suzanne F. Shank
Maren Golding Shaw, C’2001
Kathleen M. Tait, C’88
Colleen J. Taylor, C’90
Kimberly Taylor-Smith, C’90
Vasanne Sheree Tinsley, C’92
Terri Renee Vismale-Morris, C’80
Che’ Dennee Watkins, C’91
Taronzi Latreice Watkins, C’96
Celeste Michele Watkins-Hayes, C’96 *
Karyn E. White, C’90
Shironda Ahera White, C’2000
Andrea Ford Wilkerson, C’96
Alice E. Falconer Wilson, C’80

* Pledged \$50 -\$75k to the 25@25 Technology Initiative

‘RESPECTABLE’: EXAMINING MOREHOUSE’S IDEAL OF THE BLACK MAN

BY ALEX DAHNE

How does it feel to be groomed as the solution to a national Black male problem?

This is the guiding paradox of *Respectable: Politics and Paradox in Making the Morehouse Man* (Aug. 2, 2022; UC Press), which provides an in-depth examination of graduates of Morehouse College, the nation’s only historically Black college for men.

Author **Saida Grundy**, C’2004, a former Miss Morehouse, writes from a unique insider perspective, crafting an incisive feminist and sociological account informed by her personal insights and scholarly expertise. A feminist sociologist of race and an assistant professor of sociology, African American studies, and women’s and gender studies at Boston University, Grundy received her bachelor’s in sociology from Spelman and her doctorate in sociology and women’s studies from the University of Michigan and often contributes to *The Atlantic*.

In *Respectable*, Grundy holds that, while Black male collegians are often culturally fetishized for “beating the odds,” the image of Black male success that Morehouse promotes and celebrates is belied by many of the realities that challenge the students on its campus.

Grundy gathered the experiences of former students and others connected to Morehouse to illustrate the narrow, conservative vision of masculinity molded at a competitive Black institution. The men interviewed unveil a culture that forges confining ideas of respectable Black manhood within a context of relentless peer competition and sexual violence, measured against unattainable archetypes of idealized racial leadership.

Grundy underlines the high costs of making these men: the experiences of low-income students who navigate class issues at Morehouse; the widespread homophobia laced throughout the college’s notions of Black male respectability; and the crushingly conformist expectations of a college that sees itself as making “good” Black men.

As Morehouse’s problems continue to pour out into national news feeds, this book contextualizes these issues — not as a defect of Black masculinity, but as a critique of what happens when an institution services an imagination of what Black men should be, at the expense of more fully understanding the many ways these young people see themselves.

Many believe the path of upward mobility for successful Black Americans is paved by education, neighborhood resources or employment, but rarely is it seen through the lens of African Americans viewing gender as a vehicle for class and status.

“*Respectable* is an indispensable addition to the canon of work on Black masculinity. Incisive, provocative and deeply researched, this study will reframe the parameters of the discussion,” said William Jelani Cobb, author of *The Substance of Hope: Barack Obama and the Paradox of Progress*.

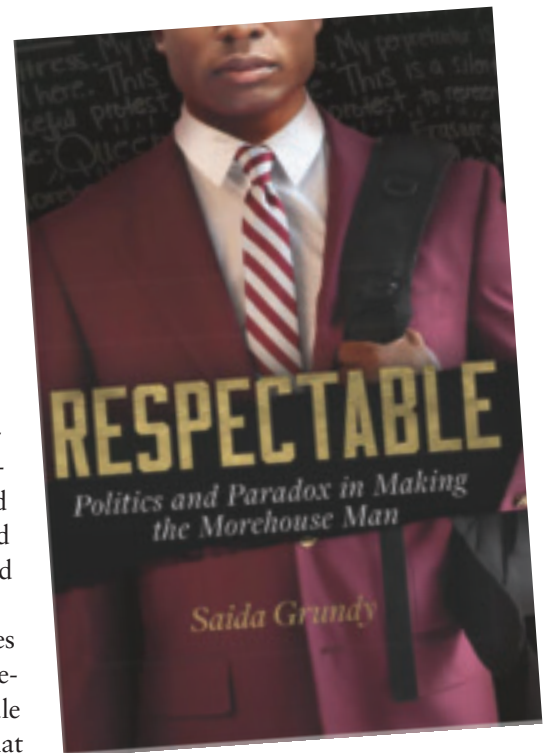

ALEX DAHNE is publicity director for University of California Press.

Barbara A. Walker, C'93, has recently published *Perspectives*, the first collection from her “Through Her Eyes” series. The series is a collection of short stories inspired by various women of the Bible where Walker weaves compelling fictional versions of their lives that explore their complexity as vibrant, ambitious, intelligent, determined and sexual beings.

In *Perspectives*, which was self-published in April 2022 and is sold on Amazon and Barnes and Nobles’ online store, Walker features fictional stories set during the dawn of Judaism and Islam as told through the eyes of three women who were close to

Abraham, considered the father of three of the world’s most prominent religions: Judaism, Islam and Christianity.

Sarah, Abraham’s first wife, tells a desperate, yet romantic love story about a marriage mired with trials.

Hagar, his much younger second wife, tells a story of her own ambitions and turns a different lens on all that transpired as a more mature Abraham struggled to become a father.

Finally, Ado, who married Abraham’s nephew, Lot, adds yet another layer to the character of Abraham as she tells her own adventure-filled life story.

The three women were much like women of today: complex and dichotomous by nature. In teachings, a negative cast is often painted over their lives, especially Hagar and Ado. But, according to Walker, a selective account should not be used to condemn or elevate people.

Walker uses *Perspectives* to magnify the importance of considering perspective when reading a narrative, including the writer’s perspective.

“The teller of the story dictates the tone and the content. The writer’s words reflect their truth, but it may or may not be the truth,” she explains.

“While these stories are informed by the actual events described in the Old Testament, they are not intended to be a replacement or supplement to the Word as it is written,” says Walker. “It is a fictional account for entertainment purposes only. I encourage you to read their stories in the Bible, Genesis 11-25. It is the original perspective from which my stories spring.”

My next book in the series is called *Stone Catcher*, and it features stories about Delilah, Jezebel and Tamar (fictionalized

name of Lot’s oldest-surviving daughter after Sodom was destroyed.) It will also have a bonus chapter that continues Hagar’s story and delves into her life after the death of Sarah a bit more. It should be released early next year.

Black Americans are disproportionately impacted by the effects of climate change. They make up 13% of the U.S. population but breathe 40% dirtier air. They also are twice as likely to be hospitalized or die from climate-related health problems (such as worsening of chronic diseases due to air pollution and hotter temperatures; and an increase in allergies, due to mold and other exposures) than their White counterparts.

In her book, *Before the Streetlights Come On*, climate activist **Heather McTeer Toney, C'98**, insists that those most affected by climate change are best suited to lead the movement for climate justice.

McTeer Toney brings her background in politics, community advocacy, and leadership in environmental justice. She currently serves as the vice president for Community Engagement for the Environmental Defense Fund, an organization that represent more than 3 million climate and environment allies committed to fighting climate change and helping shape the world’s biggest solutions to the climate crisis.

Before the Streetlights Come On is a revolutionary exploration of why and how Black Americans are uniquely qualified to lead national and global conversations around systems of racial disparity and solutions to the climate crisis. As the country delves deeper into solutions for systemic racism and past injustices, she argues, the environmental movement must shift direction and leadership toward those most affected and most affecting change: Black communities.

Yet, in Black communities, climate change is seen as less urgent when compared to other pressing issues — including police brutality, gun violence, job security, food insecurity, and the blatant racism faced daily around the country.

The book’s title is an urgent call to action taken from her childhood days.

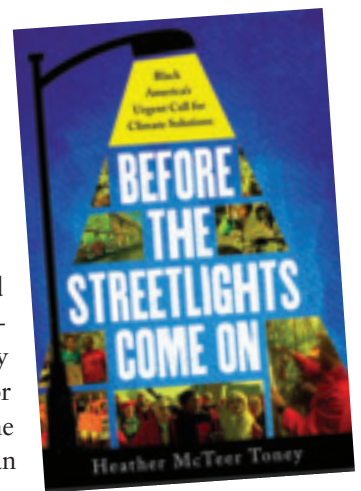

“Like a lot of Black children, regardless of generation, I had to be in the house before the streetlights came on. When those lights turned on, ‘Hurry up, we ain’t got all day!’ was the call to action,” said Toney. “Right now, that same call to action is carried in the waves of massive hurricanes, on the winds of devastating firestorms, and in the uncharacteristic heat of winter. Climate conditions have escalated past the point of danger. We need the world, including the Black community, to respond accordingly.”

Making it Happen: How to Turn Setbacks into Comebacks for Generational Success by Leah Howard, Ph.D., C’2014, and her mother, Pat Howard, Ph.D. The book follows their journey as students of life and academia. The authors share their experiences of pursuing higher education in order to help others navigate their own paths to success.



As Leah’s first mentor in life, Pat was determined to provide insight for her daughter by sharing her experiences of college, professional school and life beyond. Leah’s inherited blueprint did not exclude her from experiencing and overcoming her own unique challenges. The perseverance of both mother and daughter led to the pursuit of

what many consider the pinnacle of academic excellence: earning the title of “Dr.” *Making it Happen* serves as a passing-of-the-torch, mentorship model for people desiring to learn strategies necessary for cultivating their own saga of success.

Jasmine Roshon Humphrey Owens, C’2009, has written her first book, *Girls Can Dream*, out of her passion to educate and expose children to the many career choices the world has to offer. The book was published in March 2021 by Roshon Press.

The children’s book takes readers through the alphabet to introduce them to 26 careers that they can aspire to be. It is a celebration of African American girls — their diversity, excellence and limitless potential.



Lisa-Marie Pierre, C’2007, was inspired to write *Intellectual Will: A Guided Journal for Self-Discovery in Uncertain Places* when a friend asked her, “How do you get organized?” That question led her down a rabbit hole of exploring organization from a making order and a coordination perspective. *Intellectual Will*

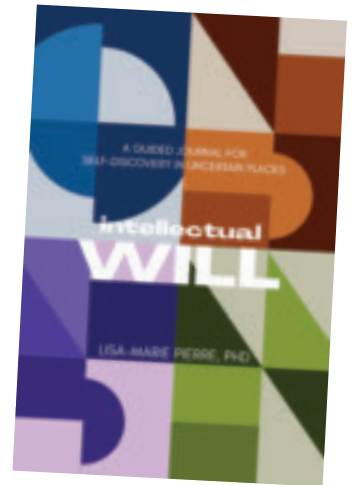

is a roadmap for what she calls “idea explorers”—those who are walking an unknown path and need to align their intention with their direction.

“The world needs to experience your dreams. Get organized, make a plan and get focused, so you can take action. It’s time you unleashed your dreams and create your path,” she states.

Eight percent of the journal’s profits are donated to Grown in Haiti, a Haiti-based organization that promotes reforestation and community development. Pierre says she donates to Haiti because she believes in “giving back to pioneers of liberation; those who believed in people over profit.”

Brianna Peppins, C’2017, writes a novel about the experiences of 14-year-old Avielle LeBeau as she starts her freshman year at Briarcliff Preparatory School for Girls, one of the few remaining historically Black boarding schools.



She has dreams of fitting in with kids who look like her, continuing her family legacy and joining the school newspaper — and she desperately wants to catch the eye of a certain sophomore math whiz who attends Preston Academy across the

street. But all of these wants become obsolete when Avi discovers a devastating secret about her big sister’s boyfriend.

Avi has two choices: she can keep this secret and pray it doesn’t blow up in their faces, or she can tell the truth, risking her sister’s reputation and possibly destroying the foundation of their relationship.

– Goodreads.com

Alumnae NOTES

1978

Millicent P. Eubanks recently completed a financial planner practitioner certification.

1991

Tess Vismale, CMP, DES, was featured in a *ConventionSouth* article, an events industry website.

2001

Reagan Taylor Fondren celebrated the birth of her daughter, Ryane Imani Fondren.

Katherine Elise Steadwell was promoted to regional contracts manager for the Markets Outside of California for Kaiser Permanente's National Facilities Services Group.

2008

Marilyn B. Hamilton earned a Doctor of Elementary Education.

Kristen A. Rome was recently promoted to the role of co-executive director at the Louisiana Center for Children's Rights.

2010

Eriqah Re' Foreman Williams Vincent welcomed her first child, Emmanuelle Grace Vincent.

2013

Teri White Mitchell earned a Doctor of Dental Surgery degree from the The University of the Pacific Arthur A. Dugoni School of Dentistry.

2014

Ke'Andra Levingston was recently named a television business affairs executive at William Morris Endeavor, a leading global talent agency.

2020

Saidah Coleman participated in the Savannah River Remediation's 2021 summer intern program in its training organization. The visual and studio art major focused on creating educational content that incorporated her love for graphic design using multimedia applications.

Take NOTES

Eriqah Re' Foreman Williams Vincent, C'2010, was promoted October 2022 to co-executive director of network weaving at Power Shift Network.

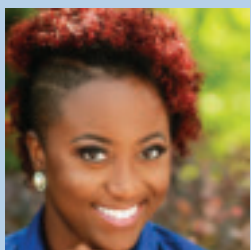

She previously served as network engagement director at the company since June 2020. She will now oversee the engagement approach of the network's 100-

plus member organizations, as well as the planning of the organization's flagship event, the Power Shift Convergence — a gathering of thousands of young climate leaders to learn, strategize, and build the movement.



The Hon. Rachael Johnson, C'98, (pictured left) and the Hon. Ernestine Gray, ret., C'68, (pictured right) were both honored at the Greater New Orleans Louis A. Martinet Legal Society Annual Jazz Brunch & Scholarship Gala. Judge Johnson, who was recently elected to the 4th Circuit Court of Appeals, received the Ernest N. Morial Award and Judge Gray received the Lifetime Achievement Award.

Jesse Smith Thomas, C'2012, recently joined the Los Angeles Rams as the partnership marketing manager. In June 2022, the Black Sports Business Symposium selected her as one of the Top 10 Emerging Sports Professionals.



Erika T. Brown, C'93, was appointed as the new dean of faculty affairs at the Geisel School of Medicine at Dartmouth College.

Take NOTES



Fallon Wilson, C'2005, MMTC vice president, Policy, was selected as one of Hispanic Technology & Telecommunications Partnership's Tech Innovadores for her outstanding achievement and leadership in promoting social justice and digital equality. The award is given annually during Hispanic Heritage Month to honor the extraordinary work of BIPOC leaders in technology and telecommunications policy.

Iyabo Abena Morrison, C'97, was selected and is currently serving as a 2022 United States Department of Veterans Affairs Congressional Fellow.



Morrison is assigned to the full U.S. House of Representatives Veterans Affairs Committee (Majority), working on matters related to veteran benefits, disability assistance,

healthcare, memorial affairs, oversight and technology.

Jai Payton Spivey, C'2001, was named Washington Executive 2021 Public/Private Contracts Executive of the Year.



Jacqueline Laverne Payne, C'77, received the Annual Justice Benham Award for Community Service. The award was established in 1997 by the executive committee of the State Bar of Georgia to honor lawyers and judges making outstanding contributions in community service.



Kelly Sealey Calhoun, C'2001, was nominated by the health director and appointed by the Shelby County mayor to the position of deputy administrator,



Vulnerable Populations for the COVID Response Unit of the Shelby County (Tennessee) Health Department. She will continue to lead strategy and

special projects focused on providing high-quality, equal-access and accurate education regarding COVID-19 and COVID-19 vaccines to Shelby County citizens.

Larrissa Moore, C'2013, was appointed general counsel of Jackson (Mississippi) Public School District. As the district's legal adviser, she provides legal advice to reduce risks and mitigate exposure, and ensures the district is compliant with state and federal laws and regulations. She received her J.D.



from Mississippi College School of Law, where she served as a guardian ad litem/child advocate for two years. Prior to assuming her current role in November 2021, Moore served in multiple roles for the district, including staff attorney, deputy general counsel, and interim general counsel.

Jana J. Edmonson-Cooper, C'2005, received the National Award from the U.S. Department of Labor's Williard Wirtz



Legacy Award. The award, named for former Secretary of Labor Williard Wirtz, recognizes exceptional performance and

accomplishments in public service that exemplifies accountability, responsibility, and emerging leadership skills.



Jennyfer A. Holmes, C'98, was featured in "Where They Are Now, 40 Under Forty" by the *Hartford Business Journal*.

Jimani Mwendo Blackwell, C'2004, celebrated one year in business after opening EnlightenDENTAL, New Orleans only wholistic dental practice.

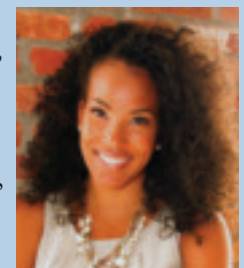

Crystal Toussant's, C'95, "Q & A With Health Guru Danielle Raibon" article, was featured in the African-American News and Issues Newspaper.

Take NOTES



Lillian Blackshear Peay, C'2005, was named to the executive committee of the law firm, Bass, Berry & Sims PLC, based in Nashville, Tennessee. She is a partner in the firm's public finance group.



Maranda C. Ward, C'2002, earned the 2021 Morton A. Bender Teaching Award, the highest and most-competitive teaching honor at The George Washington University.

Melissa Rebecca Campbell Brogdon, C'2008, was selected to join the second cohort of the Google

for Startups Black Founders Fund. The \$10 million initiative is designed for Black founders building great companies, yet are often locked out of access to the funding that is critical to their success. In 2020, Brogdon co-founded the legal tech startup, Fourth Party, with her husband, Gino Brogdon Jr., a 2008 Morehouse graduate.



Monica Newman McCluney, C'95, was named head of Corporate Social Responsibility for the Embraer Foundation.

Nandi Aliya Troutman Marshall, C'2004, was appointed associate dean for Academic Affairs of Georgia Southern's Jiann-Ping Hsu College of Public Health.



Nikki Tinsley Harland, C'97, was promoted to chief operating officer at Paradies Lagardere and appointed to the public board of directors for EVO Payment Solutions, Inc.



Nykeesha Damali Davis Peterman, C'2000, was invited to join "Gold Standard" International Alternative Dispute Resolution Organization.

On Sept. 17, 2022, in Washington, D.C., the Black Mamas Matter Alliance



honored **Fleda Jackson, Ph.D., C'73**, along with two other scholars and activists by creating the Jackson, Rowley, Hogan Excellence in Black Maternal Health Scholarship Award.



Omelika Kuumba, C'81, has released a debut album titled "Soaring High." The album features smooth vocals, bass guitar, djembe orchestra, drum set, flugelhorn, flute, keyboard, percussion, saxophone, trumpet and violin, and brings messages of affirmation, light, love and power. "Soaring High," often described as "an auditory adventure," blends elements of contemporary soul, house, neojazz, reggae and traditional West African rhythms.

Robin D. Jackson-Mixon, C'2003, received The Lindback Distinguished Teacher of the Year Award 2020 and a Temple University Pathway to Leadership Scholarship. The scholarship is awarded to aspiring leaders in education who want to pursue an administrative principal certification. She is currently pursuing a second master's degree in educational leadership and policy.

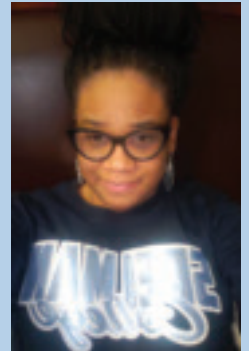

Ryan Elizabeth Pack Spikes, C'2003, completed MBA with a concentration in entrepreneurship with merit and launched Miripa Real Estate Invest Co. to help create generational wealth in Black communities.

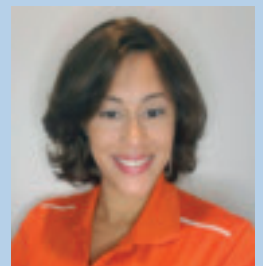

Nishawnte L. Bethel, C'2000, was named the Agenora S. Paschal/Olinda Elementary School 2021-2022 Teacher of the Year.



Shalondra McCullough, C'2005, recently celebrated her sixth-year anniversary as owner of Audition With Shay Mack, a self-taping/coaching service for actors. She is also an actress in seasons one through three of DC Comic's "Doom Patrol" as Driller Bill, now streaming on HBO Max. This spring, she directed and co-starred in the new dramedy, "Welcome to the Forties."



Nzinga Tull, C'97, a Hubble Space Telescope Anomaly response manager, played a leading role in recovering normal science operations of HST after five weeks of downtime due to a rare computer malfunction. In addition to providing technical and managerial expertise to investigate and recover from the failure of the famous telescope, she also provided media relations to the NASA community (interviews with NASA associate administrator Thomas Zurbuchen), and numerous mainstream media outlets throughout the nation (*Science Magazine*, *National Geographic*, etc.), as well as outlets in Korea and France. Her contributions to this historic effort resulted in her being a cover feature in the "People Issue" of the *Washington City Paper* in November.

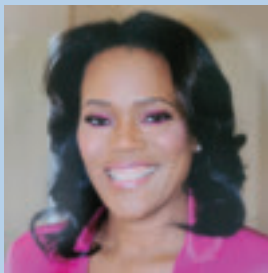

Shanell L. McGoy, C'2000, led the creation of Gilead Sciences Inc., Racial Equity Community Impact Fund, a three-year, \$10 million commitment to support organizations tackling racial inequities affecting Black communities in the United States. Spelman College was one of six HBCU's to receive funding for work in social justice.



Vikki T. Gaskin-Butler, C'88, is co-founder and CEO of VAMM Consulting and Psychological Services. She also co-wrote and recorded the theme song, "A Beautiful Place," as well as launched a podcast, "Healing the Human Spirit," in September 2021.

Torend L. Collins, C'2006, joined the Biden-Harris administration in September 2021 as an appointee to help combat climate change and build a more prosperous and equitable clean energy future. She serves as the regional intergovernmental and external affairs specialist for Appalachia in the U.S. Department of Energy Office of Congressional and Intergovernmental Affairs.



Helen Forbes Fields, C'81, has been named the CEO of The YWCA Greater Cleveland, one of the oldest continually operating nonprofits in the city. Forbes Fields currently serves as executive vice president and general counsel of United Way of Greater Cleveland, a position she has held for more than five years.

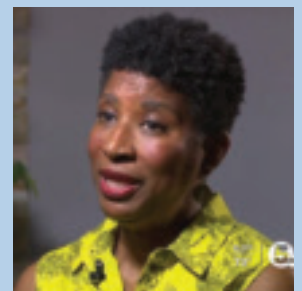

Sharon Steele, C'89, executive director of Habitat for Humanity DeKalb (Georgia), is a recipient of a Black Women Impact grant. Goldman Sachs' One Million Black Women invested \$10 million and issued grants to 50 Black women-led and Black women-serving nonprofits to receive grants ranging from \$50,000 to \$250,000 over two years.

Take NOTES

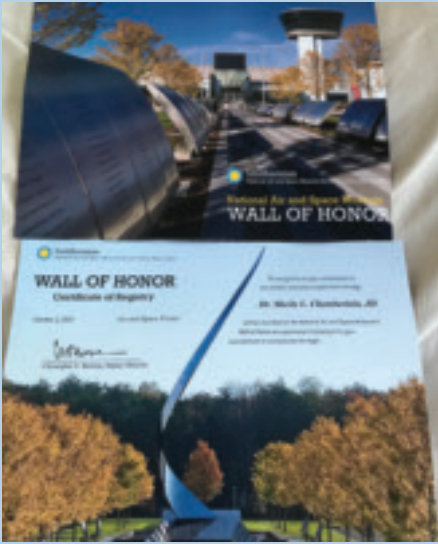

Sheila L. Chamberlain, C'81, in recognition of her contributions to aviation and space exploration, will have her name inscribed at the National Smithsonian Air and Space Museum along with Bessie Coleman, Amelia Earhart, Charles Lindbergh and others.

Kathaleena Edward Monds, C'86, professor of management information systems at Albany State University, received the 2022 Faculty Woman of Color in the Academy Zenobia L. Hikes Award from Virginia Polytechnic Institute and State University.



Rasheeda N. Creighton, C'99, was appointed to the board of directors for Virginia's Cannabis Control Authority, the regulatory agency for the legal cannabis market in Virginia.

Brittany Williams Collins, C'2008, has been named executive director of the Betty and



Davis Fitzgerald Foundation, effective July 11, 2022. She follows founding executive director Jackie Stradley, who led the organization since its inception.

Ariel Dotts, C'2014, Ph.D., started a new position at AbbVie as a senior medical writer. Dotts is also a recipient of the 2022 National Alumni Association of Spelman College Young Alumna Award.

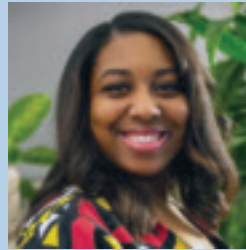

Celeste Watkins Hayes, C'96, was named the interim dean of the University of Michigan's Ford School of Public Policy. She previously served as the associate dean for Academic Affairs.

Ayana Davis Hernandez, C'97, was named interim associate vice chancellor for Strategic Communications at Elizabeth City State University, a public historically Black university in Elizabeth City, North Carolina.



Lola Pyne, C'98, has recently been appointed to the role of chief marketing officer by the B&O Railroad Museum in Baltimore.

Consuella Askew, C'88, has been appointed vice president for University Libraries and university librarian at Rutgers, The State University of New Jersey, effective July 18, 2022.



Jasmine Mc Clam, C'2020, started a new position as a graduate fellow with the U.S. Embassy Panamá at the U.S. Department of State. Clam is a former Spelman On the Hill scholar.



Gloria Listenbee Goolsby, C'87, was named director of Grants, Budgets and Operations of Online Learning and Continuing Education at Clark Atlanta University.



Christine King Farris, C'48, turned 95 Sept. 11, 2022. Friends, family, and admirers gathered at the Historic Ebenezer Baptist Church to celebrate. Friends Caroline Young, Billye Suber Aaron, Henrietta Antoinin, U.S. Ambassador Andrew Young were among those who attended.



Annie Jewel Moore, C'43, a fashion pioneer, has a selection of designs on view in the lobby of the Atlanta History Center through December 2022. The vibrant 103-year-old recently celebrated a birthday by visiting the exhibit and conducting interviews.



Stacey Abrams, C'95, is featured in *Historically Black: American Icons Who Attended HBCUs*, by Morehouse College alumnus Alonzo Vereen. The book is a collection of biographies and illustrated portraits that celebrate Black excellence in fields ranging from politics to STEM, sports to pop culture and more.

Jaycee Holmes, C'2016, her brother Ernest Holmes, who graduated from Morehouse in 2019, and Tavis Thompson, a 2020 Morehouse graduate, created CodeHouse to ensure more students could access the pathways that lead to careers in STEM. To date, CodeHouse has secured more than \$3 million in funding from leading tech companies like PayPal, Google and Microsoft, and has hosted multiple Tech Exposure Days to educate high schoolers across the country about careers in tech. CodeHouse has also launched the CodeHouse Scholars Initiative, which provides historically Black colleges and universities' students majoring in STEM-related fields with \$20,000 in academic scholarships, networking opportunities, and technical training as they matriculate.



Vicki Crawford, Ph.D., C'79, received France's highest national distinction, "The Legion of Honor." On April 25, 2022, at the French Residence in Atlanta, Vicki Crawford, an expert specialist in American studies and civil rights history, was decorated "Chevalier de l'Ordre National de la Légion d'honneur." This award recognizes her academic contributions, as well as her efforts to spread the teachings and the philosophy of the Rev. Dr. Martin Luther King Jr. Crawford is associate professor of African American studies and director of the Martin Luther King Jr. Collection at Morehouse College.



Kendal Whitlock, C'90, was named head of decentralized clinical trial at Walgreens Boots Alliance.

Take NOTES



Chrystal Stokes Williams, C'94, rang the opening bell on the NYSE July 21, 2022.



JOHN J. KIM/CHICAGO TRIBUNE

Darla Miles, C'95, Emmy award-winning reporter and creator/executive producer of the crime documentary, "Set the Record Straight: The Jam Master Jay Case," took an unprecedented look at the life, death, and legacy of rap pioneer Jason "Jam Master Jay" Mizell of RUN DMC fame.



Sibling pair **Erin Johnson Tolefree, C'2001 (left),** and **Cara Hughes, C'2003 (right),** president and vice president, respectively, of Baldwin Richardson Foods were featured in an Entrepreneur.com article amplifying the two Black women as responsible for supplying McDonald's with everything from burger buns to syrups, and favorite menu items like the Shamrock shake.



PHOTO CREDIT: UNDERWOOD PHOTOGRAPHY

On a brisk Saturday morning at Silver Lake Cemetery in Athol, Massachusetts, a **new Spelman Founders Day** tradition was born. A wreath-laying ceremony was held at the gravesite of founders Sophia B. Packard and Harriet E. Giles, April 2 to celebrate the 141st Founders Day. Sponsored by the National Alumnae Association of Spelman College, the NAASC Northeast Region, and the Boston area and New England chapters, 30 alumnae gathered to attend the inaugural ceremony. Pictured above is the planning committee photo LR: **Jennyfer A. Holmes, C'98, Keva Wright Berry, C'79, Teri Jackson Wright, C'86, and Alisha D. Caliman, C'2011.**

Tammy McCall Browning, C'92, was featured in the October 2022 issue of *shoutoutatlanta.com* in the article "Meet Tammy McCall Browning | Clothing designer & modern ballerina."



1937

Emily Josephine Jones
Died: Aug. 7, 2022
Service: Sept. 27, 2022

1942

Rosa Linder Benton
Died: April 13, 2022
Service: April 21, 2022, E.F. Boyd & Son
Funeral Home, Cleveland

1944

Pearl Dorch Seigler
Died: Feb. 12, 2022
Service: Feb. 21, 2022, Clark Funeral Home
Inc., Yorktown Heights, New York

1946

Gloria Sims
Died: April 14, 2022
Service: April 25, 2022, W.E. Lusain Funeral
Home and Crematory, Dayton, Ohio

1952

Doris Anita Moultrie Moss
Died: Sept. 6, 2022
Service: Oct. 1, 2022, Wesley Chapel UMC,
Decatur, Georgia

1953

Iwilla Dawson Echols
Died: June 29, 2022
Service: July 5, 2022, Friendship Baptist
Church, Atlanta

1957

Josella Thomas Abrams
Died: April 24, 2022
Service: May 7, 2022, Central Chapel A.M.E.
Church, Yellow Springs, Ohio

Olivia J. Martin
Died: June 22, 2022
Service: June 30, 2022, Mt. Zion
Congregational Church, UCC, Cleveland,
Ohio

Clarice Lampkin Wright
Died: Jan. 2, 2022
Service: Jan. 7, 2022, Zion Hill Baptist
Church, Atlanta

1961

Marva Fae Piggee
Died: July 16, 2022
Services: July 22, 2022, Union AME Church,
Little Rock, Arkansas

1963

Charlotte E. Ellis
Died: Nov. 20, 2022
Service: Nov. 29, 2022, Murray Brothers
Cascade Chapel, Atlanta

1965

Mary Ann Geer Morris
Died: Jan. 6, 2021
Service: Jan. 15, 2021, at Willie A. Watkins
Funeral Home West End Chapel, Atlanta

1960

Gloria Watts Davis
Died: Aug. 17, 2022
Service: Aug. 31, 2022, St. Paul's Episcopal
Church, Atlanta

Juanita A. Hubbard
Died: July 20, 2022
Service: July 26, 2022, St. Peter Claver
Catholic Church, Macon, Georgia

1967/1971

Marla O'Hara
Died: Feb. 13, 2022
Service: Feb. 19, 2022, Murray Brothers
Funeral Home Cascade Chapel, Atlanta

1968

Ondrea Faye Hightower
Died: April 3, 2022
Service: April 23, 2022, Hillside International
Truth Center, Atlanta

1969

Yvonnier "Bonnie" Mozella Staley
Died: May 20, 2022
Service: June 8, 2022, a graveside service was
held at Jerusalem Branch Baptist Church
Cemetery, Salley, South Carolina

Kathryn Stovall Williams
Died: Jan. 6, 2022
Service: Jan. 14, 2022, Murray Brothers
Funeral Home Cascade Chapel, Atlanta

1971

Joan D. Cox
Died: Feb. 13, 2022
Service: Feb. 24, 2022, Gregory B. Levett
and Sons Funeral Homes & Crematory Inc.
Decatur, Georgia

Reva Baldwin Myers
Died: Nov. 3, 2022
Services: Nov. 5, 2022, Family Worship and
Praise Center, Tallahassee, Florida

1973

Zandra Porter
Died: Sept. 25, 2022
Service: Oct. 14, 2022, Fellowship of Faith
Church International, Atlanta

1975

Lashell Thompson Bryant
Died: Aug. 3, 2022
Service: Aug. 12, 2022, The Potter's House,
Dallas

Priscilla Starr-Woods
Died: March 3, 2022
Service: March 13, 2022, Alexander Funeral
Home, Charlotte, North Carolina

Bernice Stubbs Thaxton
Died: Aug. 2, 2022
Service: Aug. 13, 2022, Maple Spring Baptist
Church, Dewy Rose, Georgia

1977

Melva Hawkins McMillan
Died: July 11, 2022
Service: Aug. 10, 2022, Demaine Funeral
Home, Springfield, Virginia

1979

LaTonya J. Thomas-Robinson
Died: Feb. 23, 2022

1980

Dr. Christy Lou Clayton
Died: Aug. 9, 2022
Service: Aug. 13, 2022, Roxboro, North
Carolina

1983

Dr. Sharon E. Sellers-Clark
Died: Jan. 26, 2022
Service: Feb. 21, 2022, a virtual pictorial
tribute service was held via Facebook

Shawnee M. Sykes
Died: Oct. 31, 2022
Services: Nov. 12, 2022, All Saints Catholic
Church, Milwaukee

1984

Valjeanne Jeffers Thompson
Died: July 18, 2022
Service: July 26, 2022, S.M. Goodson Funeral
Home Chapel, Talladega, Alabama

1988

Carol McGee Anthony
Died: April 7, 2022
Service: May 14, 2022, McCoy & Harrison
Funeral Home, Houston

1989

Tamara Ann Brown
Died: Aug. 3, 2022
Service: Aug. 12, 2022, Regions Rooftop,
Indianapolis, Indiana

1992

Janeen Rivers Richard
Died: Thursday, Oct. 20, 2022
Service: Nov. 5, 2022, New Birth Missionary
Baptist Church, Miami

1999

Shani McLoyd
Died: Oct. 14, 2022

2001

Kristi Demetric Ann Matthews
Died: Sept. 21, 2022
Services: Oct. 29, 2022, Greater St. Matthews
BC, 14919 So. Main, Houston



Spelman College®

350 Spelman Lane S.W.

Atlanta, Georgia 30314

www.spelman.edu

Non-Profit Org.
U.S. Postage
PAID
Atlanta, Georgia
Permit No. 1569



Spelman
STRONG

Your Gift to Change the World

Visit www.spelmanlane.org/spelmanstrong to make a gift or for more information.

A Choice to Change the World